Düyük

Mâhur Şarkı

ARTIK YETER BU HASRETİ ÇEKEMEM

Söz : SADIK ATAY
Müzik: AYDIN TEKİNDOR
(Bakırköy, 1989)

♪=256

Saz

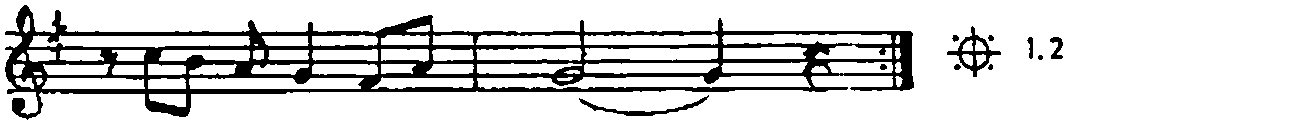

1.2

①

Ar tık ye ter bu has re ti çe ke mem

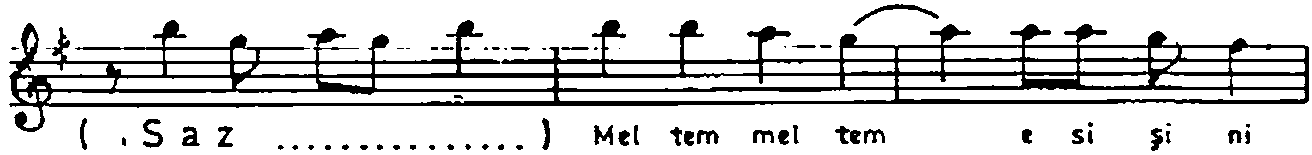

(Saz .....) Mel tem mel tem e si şi ni

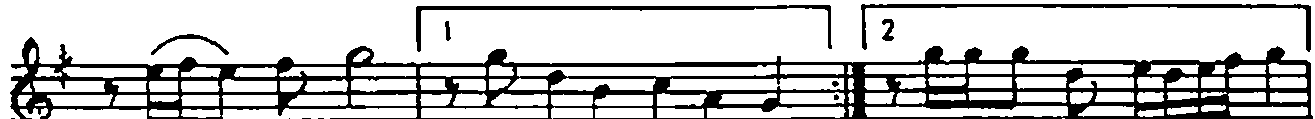

öz le dim (Saz .....) (Saz .....)

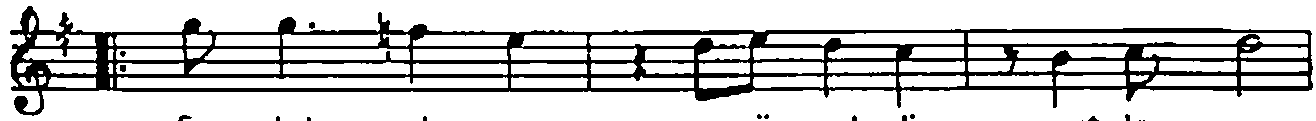

Sa bah ak şam ne gü zel di rast la yış

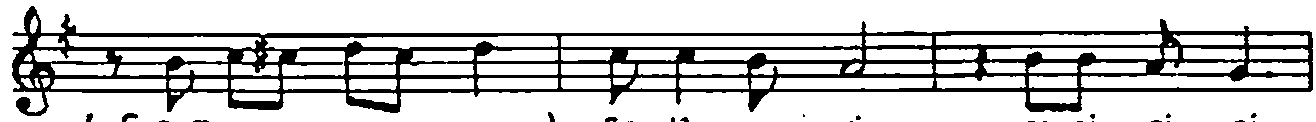

(Saz .....) Se lâm ve rip ge çi şi ni

öz le dim (Saz .....) (Saz .....)

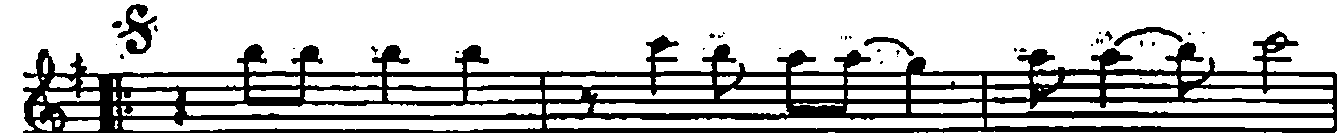

O du rak lar is ke le ler va pur lar

(Saz .....) U san ma dan her gün se ni

sor du lar (Saz .....) (Saz .....)

Ka ran lı ğa ka nat vur du mar tı lar

(Saz .....) O ay dın lık gü lü şü nü

öz le dim (Saz .....) (Saz .....) SON D.C.

②

Sor mu yor sun gün ler na sıl ge çi yor

(Saz .....) Sa bır ta sım da lup da lup

ta şı yor (Saz .....) (Saz .....)

Sev gin i le ya nan gön lüm ü şü yor

(Saz .....) O sı ca cık ba ki şı nı

öz le dim (Saz .....) (Saz .....)

ÖKKEŞ