

MÂHÜR ŞARKI

EL UZATSAM ELLERİNE

MÜZİK: İLGÜN SOYSEY

SÖZ: GÜZİDE TARANOĞLU

AKSAK

$\text{♩} = 216$



ARANAGME

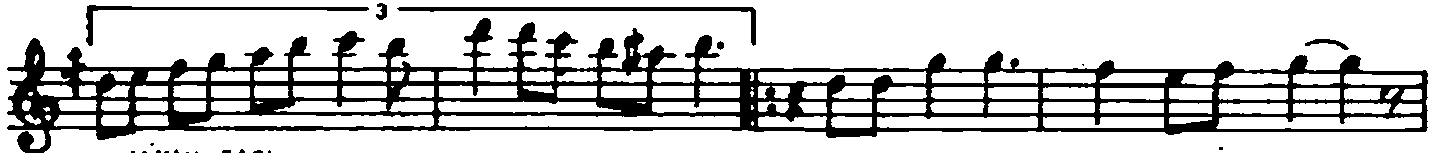
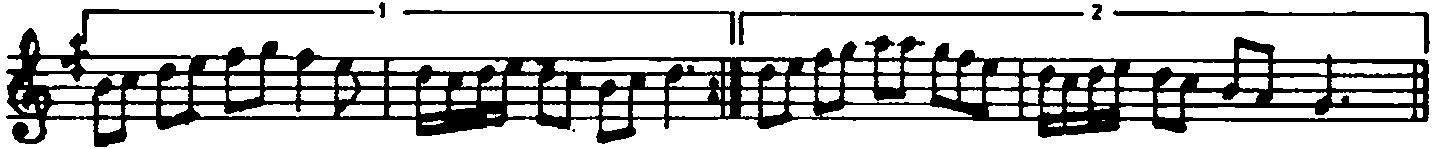
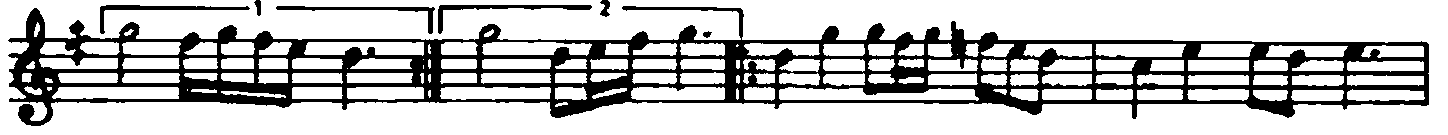

MİYAN SAZI

EL U ZAT SAM EL LE RI NE



SEY DA SER SEM

YOL LA RI NA

KOŞ GEL DE SEM

KOL LA RI MA

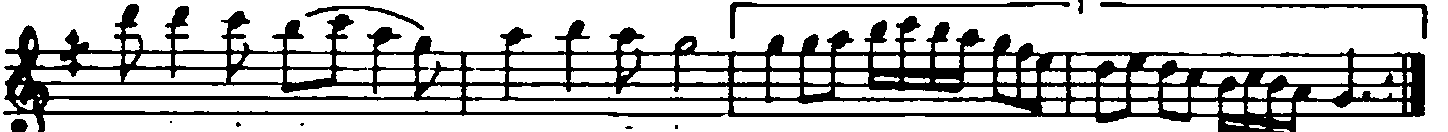

GE LİR Mİ SİN

GEL MEZ Mİ SİN (SAZ

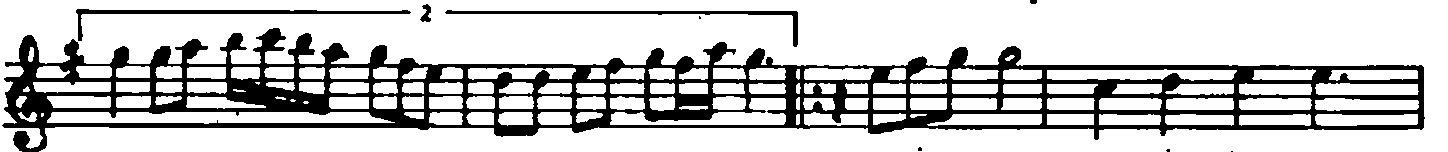

(SAZ

) SE Nİ NE ÇOK SEV DİM BİL SEN



İ ÇİM DE BİR

A YEŞ SİN SEN

U ZAT BİR

Ö PÜ CÜK DE SEM

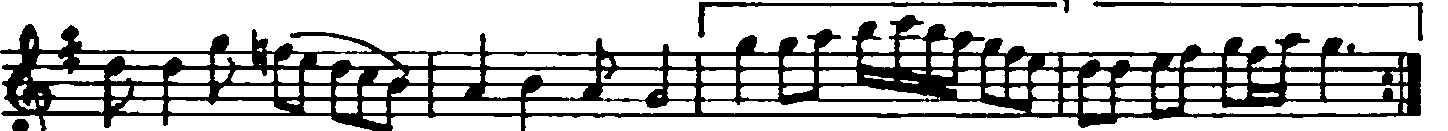

VE RİR Mİ SİN

VER MEZ Mİ SİN (SAZ



(SAZ

D.Ç.

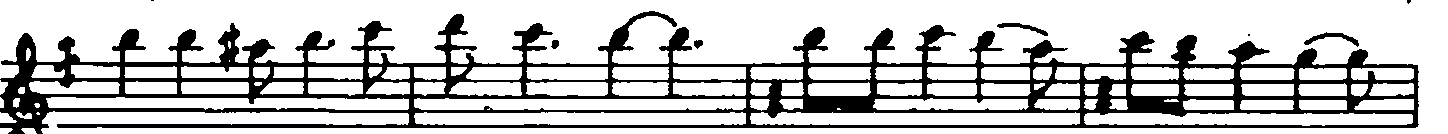

SEN SİN GE CEM DE GÜ NÜM DE

YA RI NİM DA

VE DÜ NÜM DE

SE NİN O LAN CANE VİM DE KA LIR MI SIN KAL MAZ MI SIN

(SAZ) (SAZ)

AH NE YAP SAM NE EY LE SEM SA NA NA SIL NE SÖY LE SEM

İŞ TE CA NİM GEL AL DE SEM A LIR MI SIN AL MAZ MI SIN

1 SAZ 2

A LIR MI SIN AL MAZ MI SIN SON F8rOk

EL UZATSAM ELLERİNE SEVDA SERSEM YOLLARINA
KOŞ GEL DESEM KOLLARIMA GELİRMİSİN GELMEZMİSİN

SENİ NE ÇOK SEYDİM BİLSEN İÇİMDE BİR ATEŞSİN SEN
UZAT BİR ÖPÜCÜK DESEM VERİRMİSİN VERMEZMİSİN

SENSİN GECEMDE GÜNÜMDE YARINIMDA VE DÜNÜMDE
SENİN OLAN CAN EVİMDE KALIRMİSİN KALMAZMİSİN

AH NE YAPSAM NE EYLESEM SANA NASIL NE SÖYLESEM
İŞTE CANIM GEL AL DESEM ALIRMİSİN ALMAZMİSİN