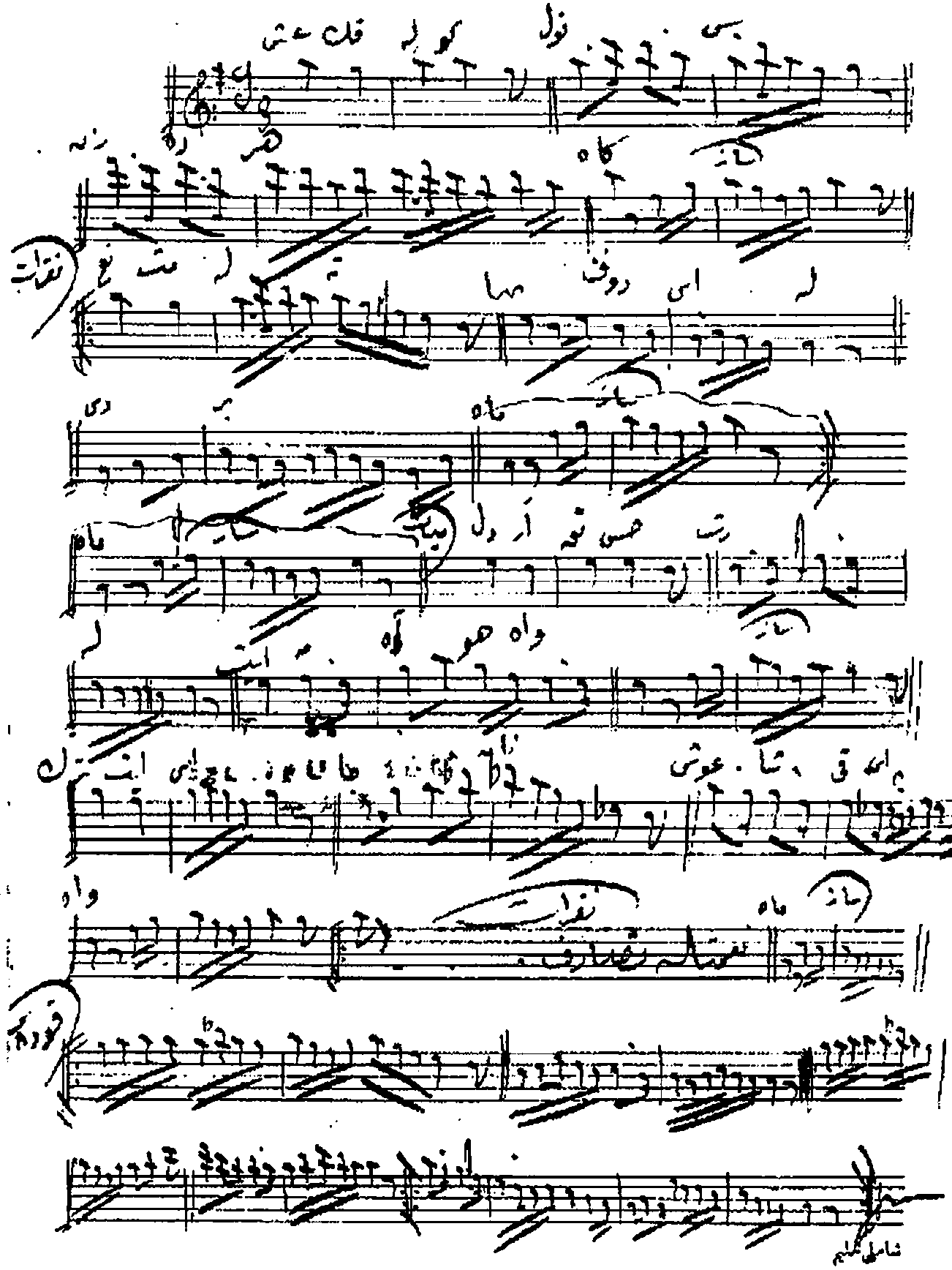Astanla gâvl. Segrambaı Mekgâh