

MÂHİR ŞARKI
REFTÂR-I NÂZ-I CÜNBUŞE GİRDİ

USÛLU : AKSAK SEMÂİ

MUZİK : Dr. Şükrü ŞENOZAN

SOZ : —

ARANAĞME

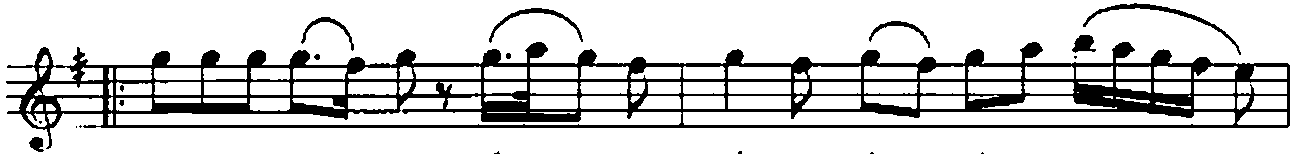

A MAN A MAN REF TÂ RI NÂ Zİ CÜN BÜ ŞE GIR

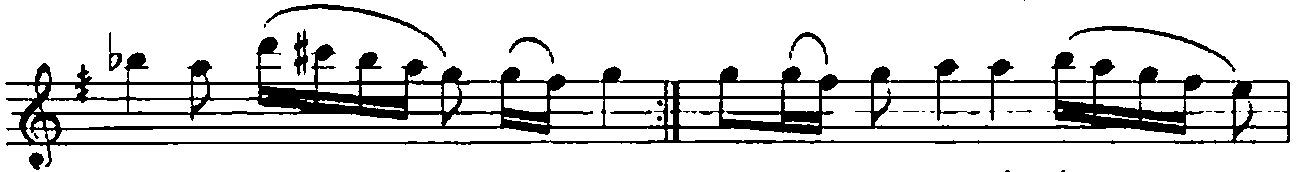

DI A MAN A MAN A MAN A MAN CÂ NÂN

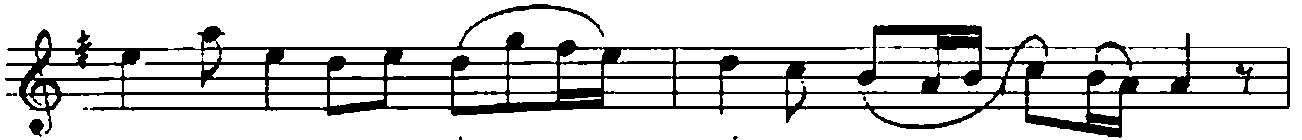

RAK SA ÇIK DI VE RİN CÂ MI ER CÜ VAN

(SAZ

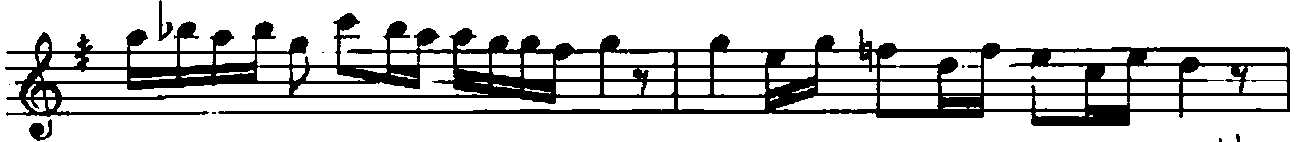

MAHİR SARKI
REFTÂR-I NÂZİ CÜNBUŞE GİRDİ

- 2 -

A MAN GÜL NÜ RU HÜS NÜ HAN DE Sİ RÜH
A MAN BİR CİL VE SİY LE ZEV KU SA FÂ

(SAZ - - - - -) (SAZ - - - - -)

OL DU MEC Lİ SE SE SE SE

A MAN A MAN CÂ NÂN RAK SA ÇIK DI VE RİN

CÂ MI ER GU VAN

BENİMİZ

AMAN AMAN REFTÂR-I NÂZİ CÜNBUŞE GİRDİ
CÂNÂN RAKSA ÇIKDI VERİN CÂMI ERGUVAN
AMAN GÜL NURU HÜSNÂ HANDE Sİ RÜH OLDU MECLİSE
AMAN BİR CİLVE SİYLE ZEVKU SAFÂ DOLDU MECLİSE