MAHÛR SAZ SEMÂİSİ No.2

Hasan Soysal

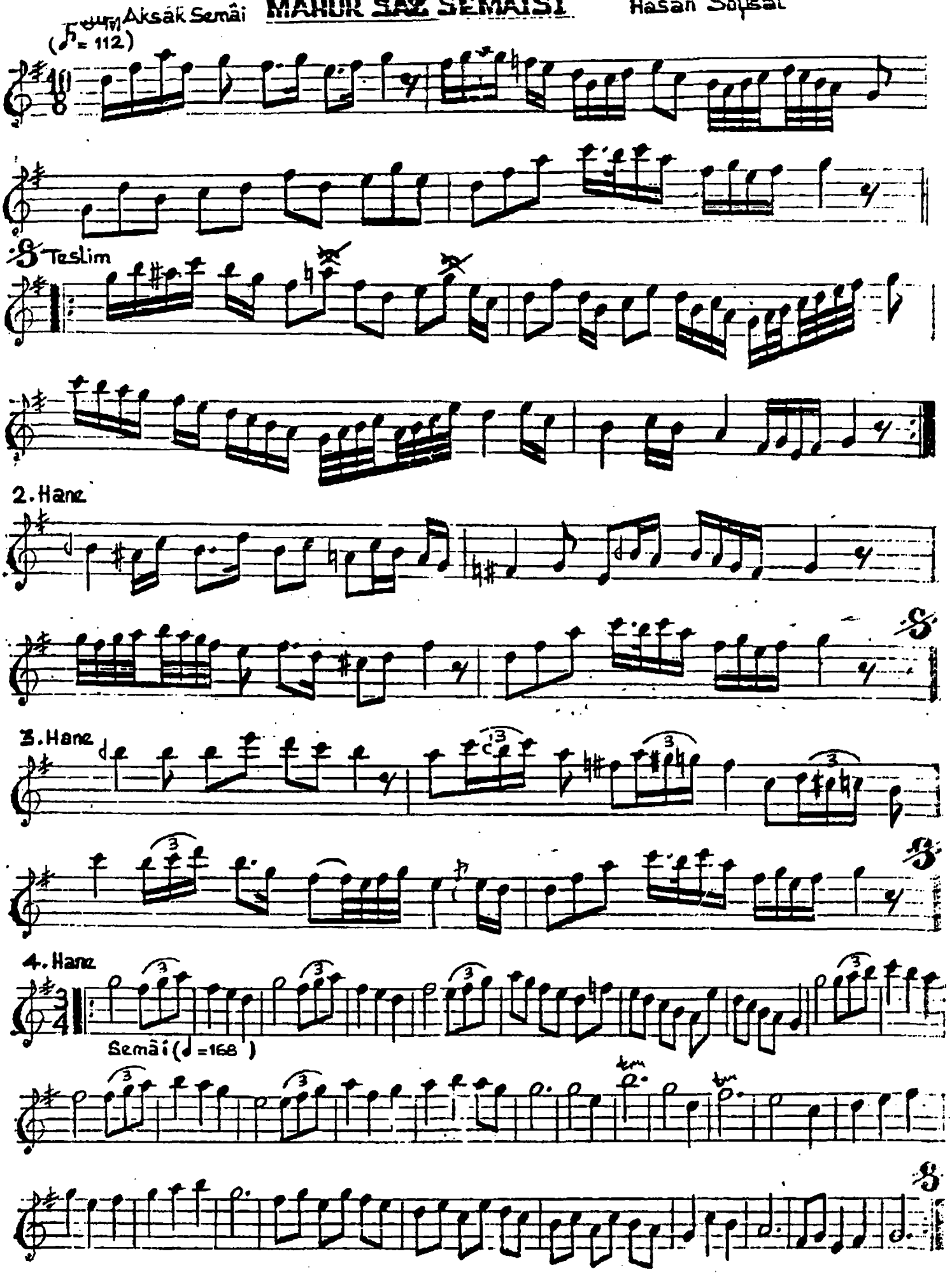

Ekim. 1985/Eskişehir

notearsivleri.com