♩ = 90 NUHAYYER KÜRDÎ ŞARKI Beste: ALİ İNOZAN
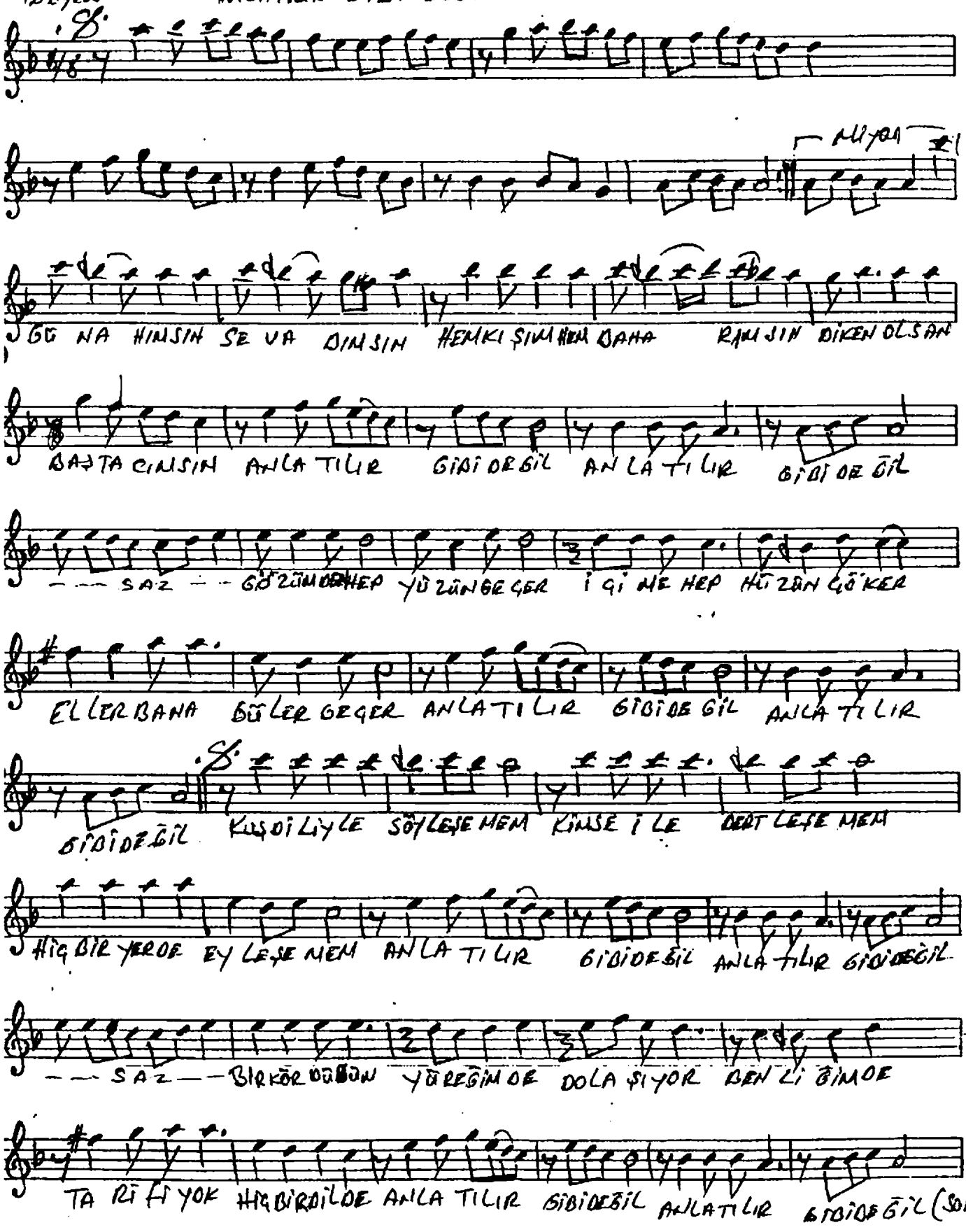
Düyek ANLATILIR GİBİ DEĞİL Güfte: YALÇIN BENLİLİAN