

Nihavend..... "Ben sanamec burum."

Usul: Değismeli (4/3)

(146) (9) dakika

Beste: Erol Sayan

Gös: Attilâ İlhan

Ekim 1989

(Kemanlar) **pp** **f** **ff** **f** **p**

(Piano) (kanun, Tanbur, ud) **f** **f** **f** **p**

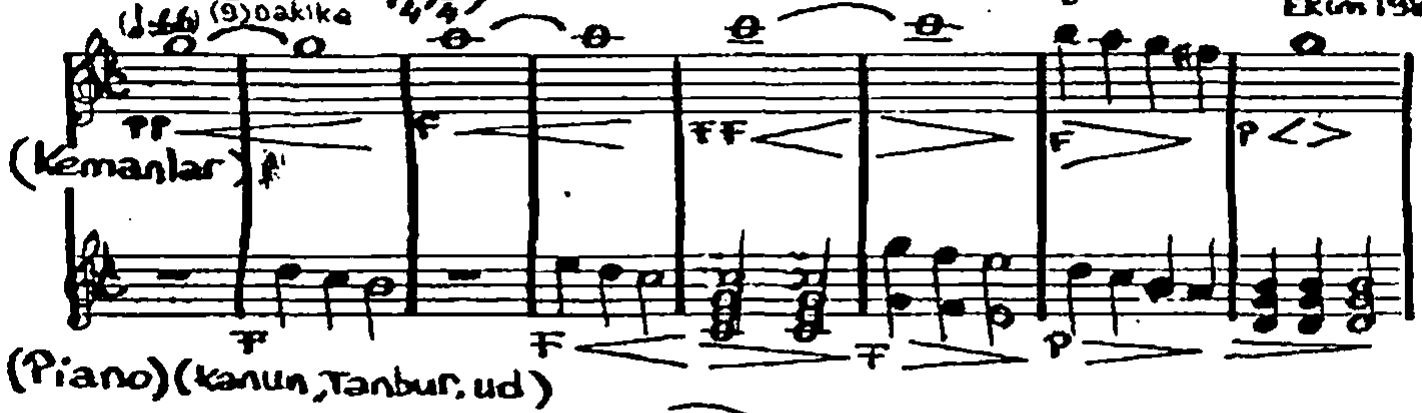

(Bütün Yaylılar) **p** **f**

Piano ve Kanun Solo **f** **p**

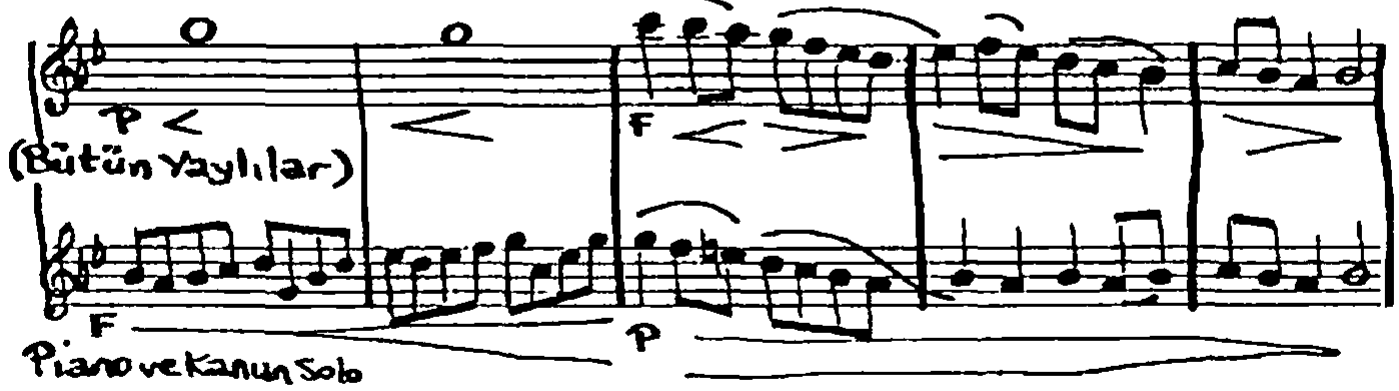

Yaylılar **f** **p**

Mızraplılar **p** **f**



BEN SANAMEC BU RUM BİLE MEZSİN ADI NİMİH GİBİ



AK LIM DA AK LIM DA TUTU YORUM SAZ RÜYÜK CE

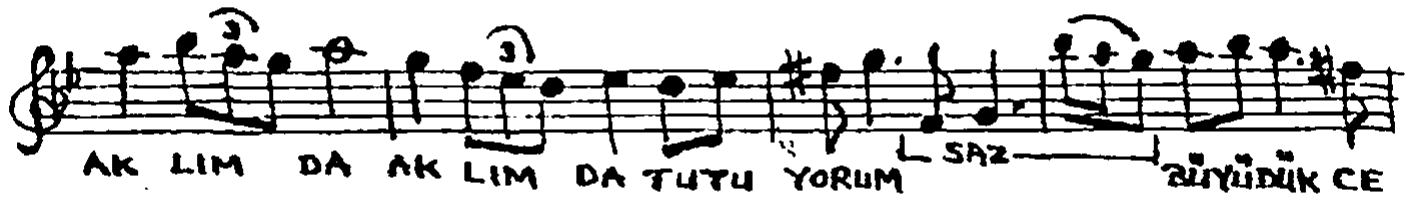

BÜYÜ YOR GÖZLERİN BENSANAMEC BU RUM BİLEMEZSİN



BİLEMEZSİN YCI MI SENİNLE İSİ TI YORUM SAZ



Ben sanamecbum.



A ĞAÇLAR SONBAHARA HAZIRLANIYOR SAZ BUŞEHİR

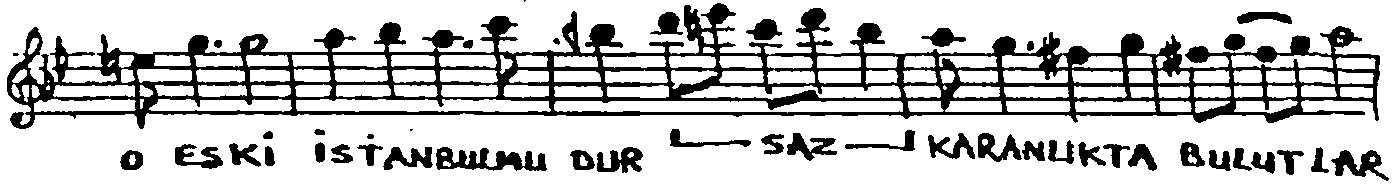

O ESKİ İSTANBULMU DUR SAZ KARANLIKTA BULUTLAR

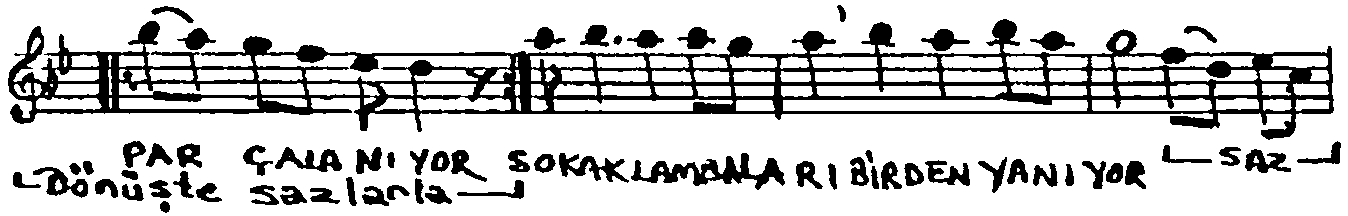

PAR ÇAIANIYOR SOKAKLAMANI BİRDEN YANIYOR SAZ
Dönüste sazlarla

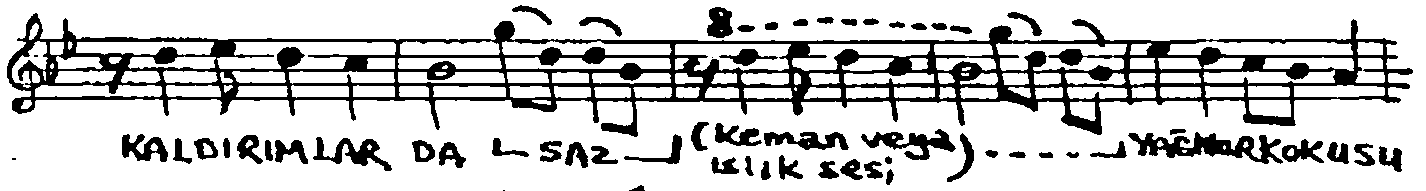

KALDIRIMLAR DA SAZ (Keman veya klavir sesi) YAĞMUR KOKUSU

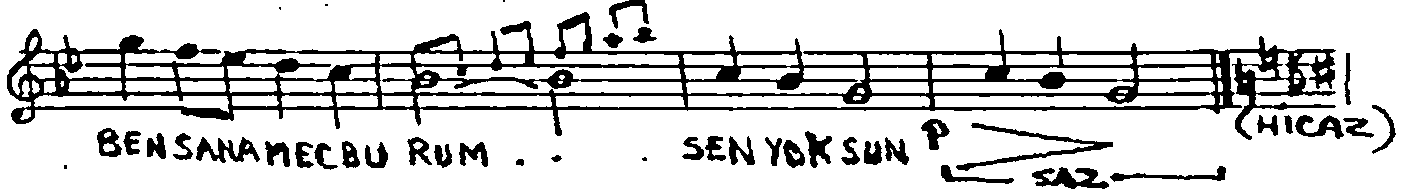

BENSANAMECUBURUM SEN YOKSUN SAZ (HICAZ)



Ara (saz) Müzik



FA TİH DE YOKSUL BİR GRA MOFON ÇALI YOR

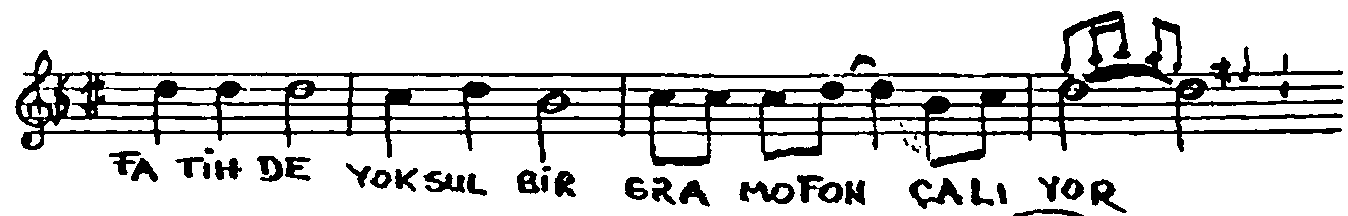

ES Kİ ZAMAN LARDAN BİR CUMA ÇALIYOR SAZ



DU RUP KÖŞEBASINDA DELİKSİZ DİNLE SEM

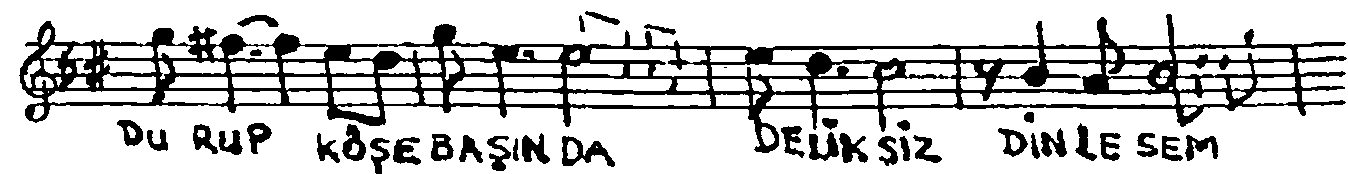

DU RUP KÖŞEBASINDA DELİKSİZ DİNLE SEM

Ben sana mecburum

Beste: Enal Sayın

Gös: Atilla İlhan

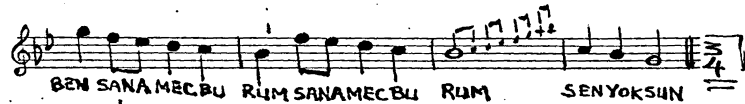
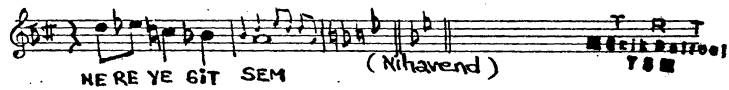

(ARASAZI) (♩=144)

