

MUHAYYERKÜRDİ FANTEZİ
(D Ü N Y A)

DÜYEK (ARANAĞME)

NECDET VAROL

Dün ya dün ya ya lan yalen (ağır)

(Tempo)

Uy ma de din sey ta na
Cen ket bur da gel de din
Ben de çe râm fa ni yim

521
522
512

i nan dik sa na dün ya
ka pil dik sa na dün ya
Di yen ey ya nan dün ya

Uy ma de din sey ta na
Cen ket bunda gel de din
Ben de çe râm fa ni yim

i nan dik sa na dün ya
ka pil dik sa na dün ya
Di yen ey ya nan dün ya

Saz

Ger çi kur tul dukon dan
Cen ne tin ta i çin de
Sen dur yer li ye rin de

Saz

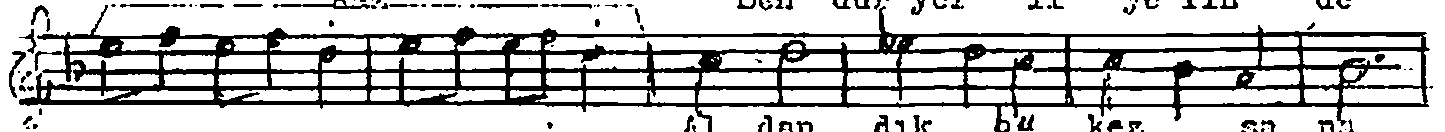

Al dan dik bu kez sa na
Kül ol duk ya na ya na
Ge çen biz ol duk çin ya

Saz

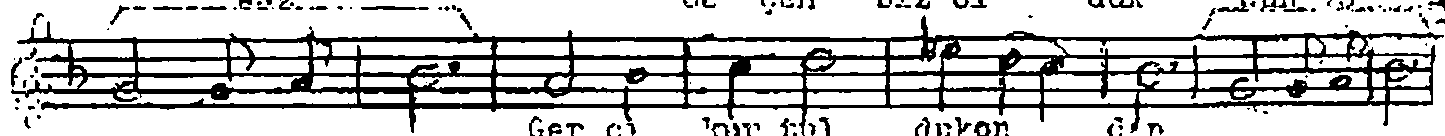

Ger çi kur tul dukon çin
Cen ne tin ta i çin de
En so run da ger çok sen

1. Al den dik bu kez sa na
2. Kül ol duk ya na ya na

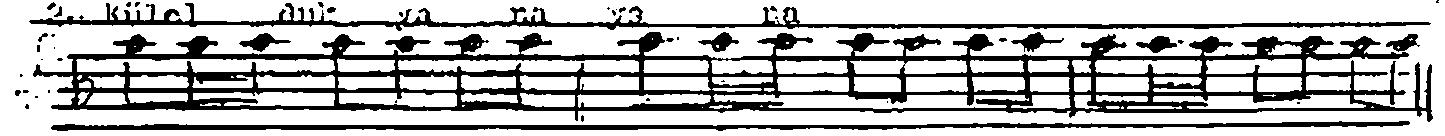

5-72 lan ibirz ol duk dan ya çin ya ya lan ya lan çin

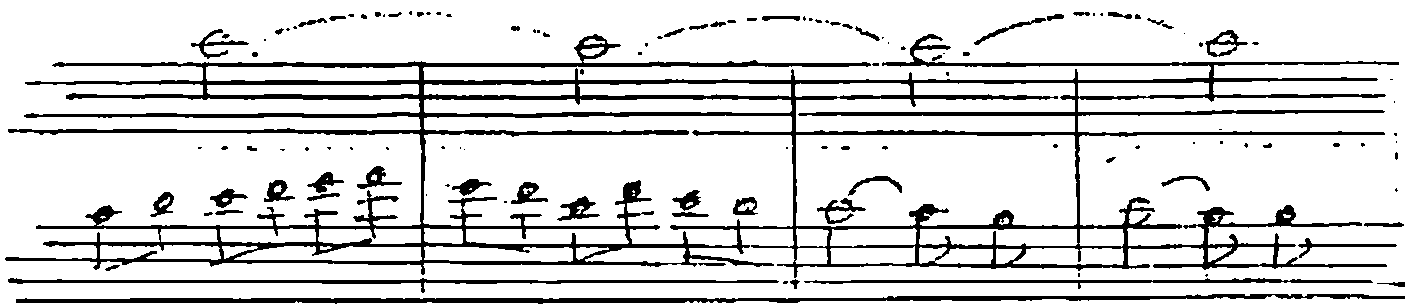

Handwritten signature or text at the bottom right of the page.