

NIHAVEND ŞARKI

Beste: Nihad Adlim

Güfte: Renâ Gizey

Düyek

(Aşkımın ıssız bağından)

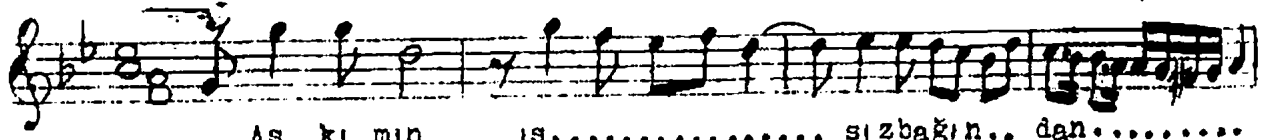

Aş kı mın ı s..... sı zbağın.. dan.....

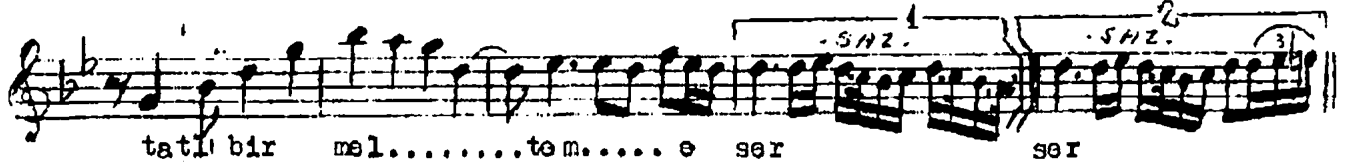

tatlı bir mel.....tem..... e ser ser

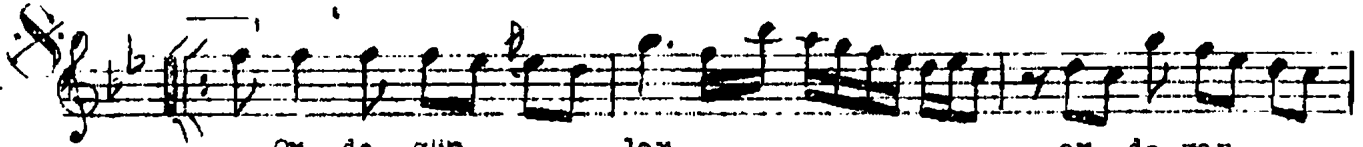

Or da gün..... ler..... or da mev.....

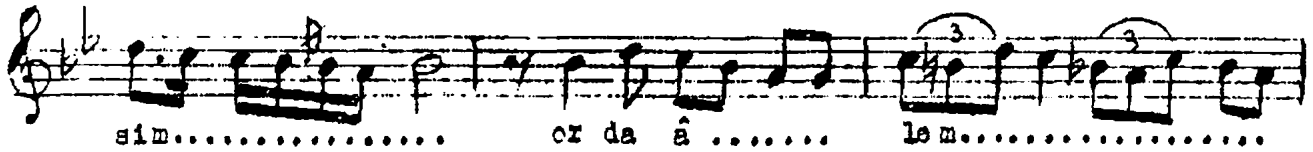

sim..... or da â..... lem.....



... şa..... he ser ser

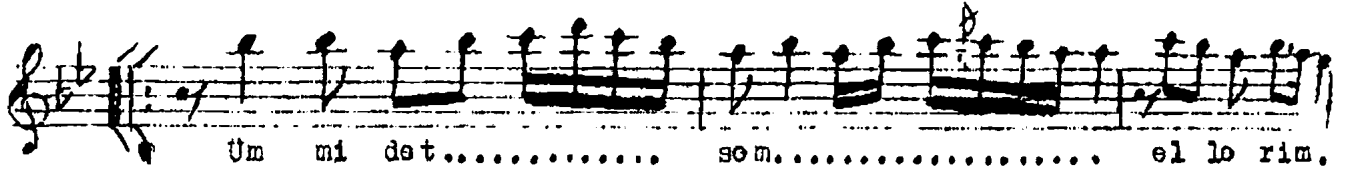

Um mi det..... som..... el lo rim.

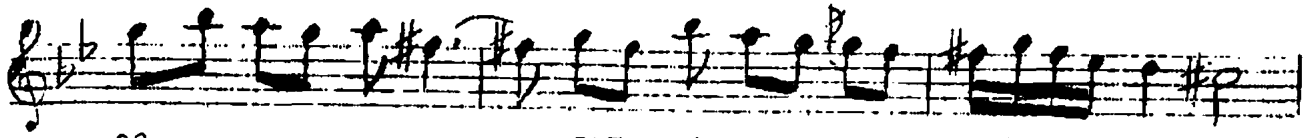

aç..... sam ce vap..... yok.....

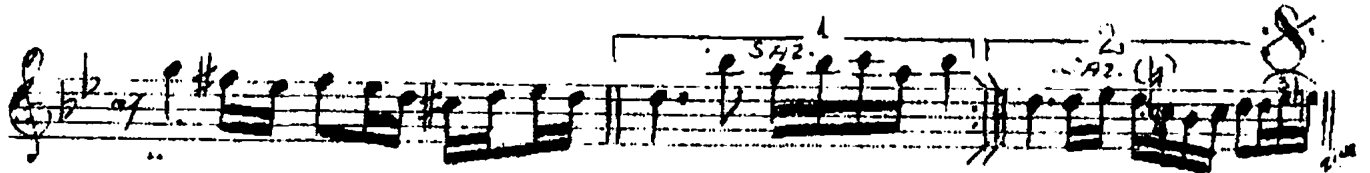

her..... se fer fer

Aşkımın ıssız bağından tatlı bir meltem eser

Orda günler, orda mevsim, orda âlem şaheser,

Ummid etsem, ellerim açsam cevap yok wer sefer,

Orda günler, orda mevsim, orda âlem şaheser .