

NİHÂVEND FANTEZİ
-SEVGİNLE HAYAT BULURUH-

SÖZ VE MÜZİK: ZSKÂİ TUNCA

AKSAK

$\text{♩} = 240$



-ARAHAĞNE-

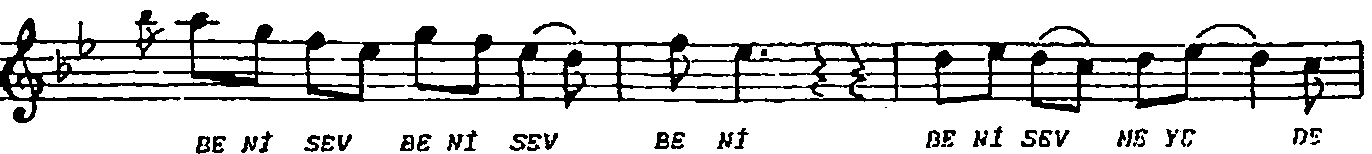
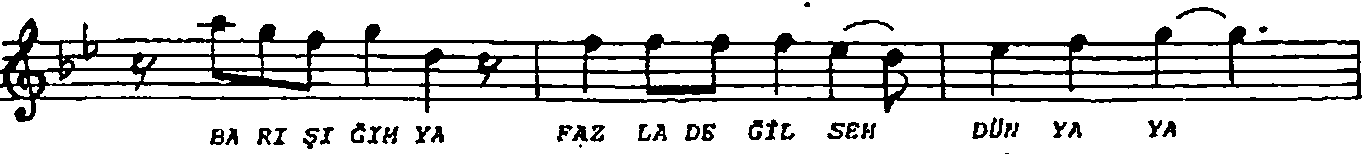
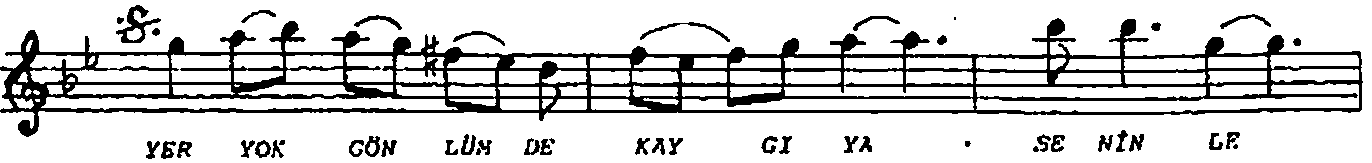
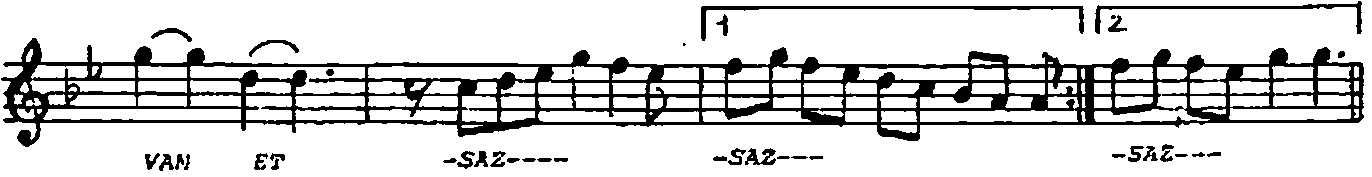
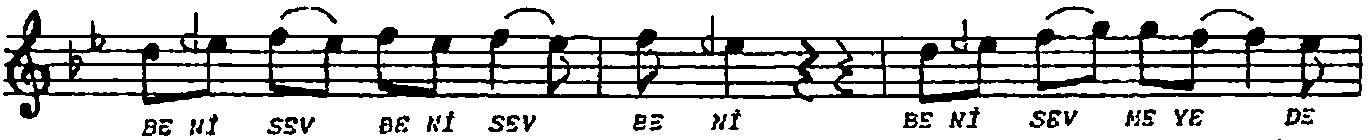
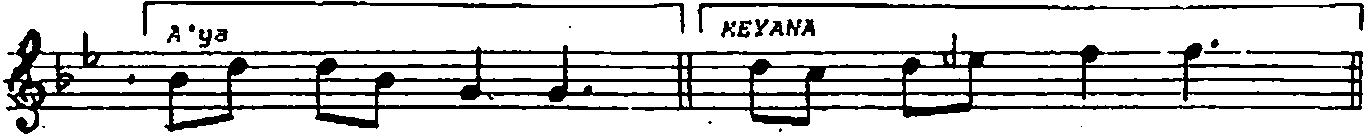
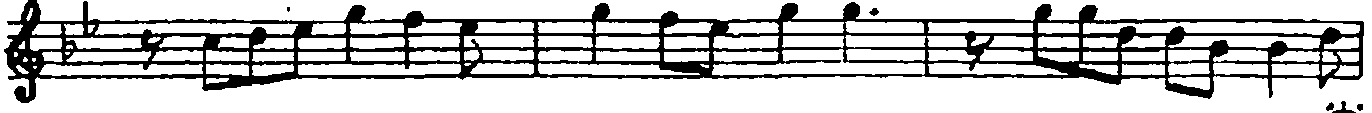



VAN ET -SAZ-- FAZ LA DE ĞİL SEM DÜN YA YA

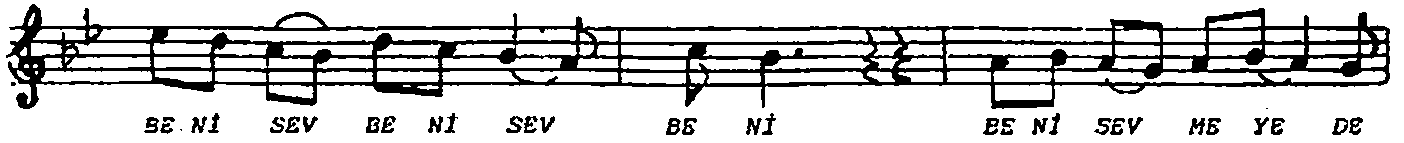

BE Nİ SEV BE Nİ SEV BE Nİ BE Nİ SEV ME YE DE

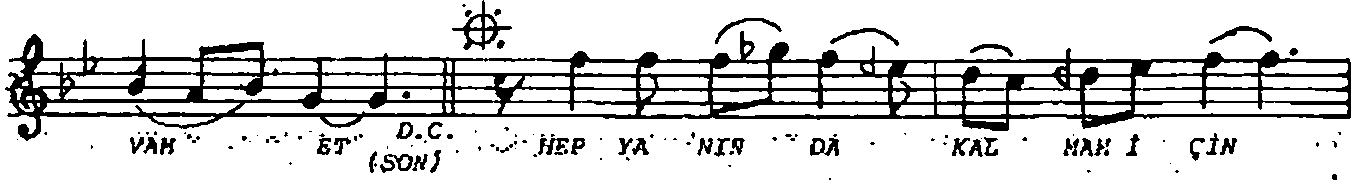

VAN ET (SON) HEP YA NIN DA KAL MAH İ ÇİN

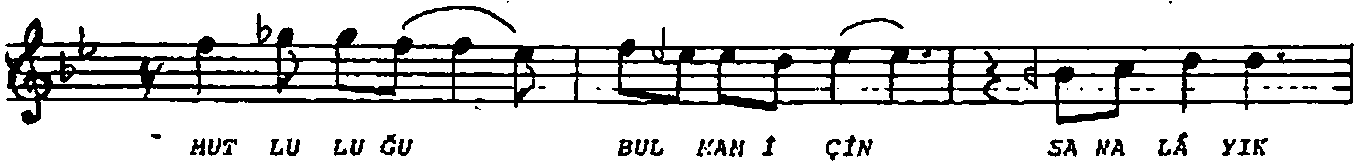

MUT LU LU ĞU BUL MAH İ ÇİN SA NA LÂ YIK



OL MAH İ ÇİN BE Nİ SEV BE Nİ SEV BE Nİ

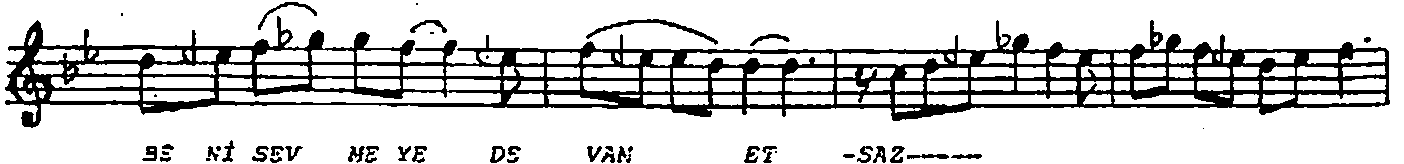

BE Nİ SEV ME YE DE VAN ET -SAZ--



HEP YA NIN DA KAL MAH İ ÇİN MUT LU LU ĞU



BUL MAH İ ÇİN SA NA LÂ YIK OL MAH İ ÇİN



BE Nİ SEV BE Nİ SEV BE Nİ BE Nİ SEV ME YE DE



VAN ET -SAZ--

SEVGİNLE HAYAT BULURUM
DOSTLUĞUN TÜKENMEZ SERVET
DERDİNE DERHAN OLURUM
BENİ SEVMEYE DEVAM ET

YER YOK GÖNLÜNDE KAYGIYA
SENİNLE BARIŞIĞIN YA
FAZLA DEĞİLSEM DÜNYAYA
BENİ SEVMEYE DEVAM ET

HSP YANINDA KALMAN İÇİN
MUTLULUĞU BULMAN İÇİN
SANA LÂYIK OLMAN İÇİN
BENİ SEVMEYE DEVAM ET.