Dr Alâeddin Yavaşca

NIHAVEND

Musiki Meşheri ISTANBUL

1962

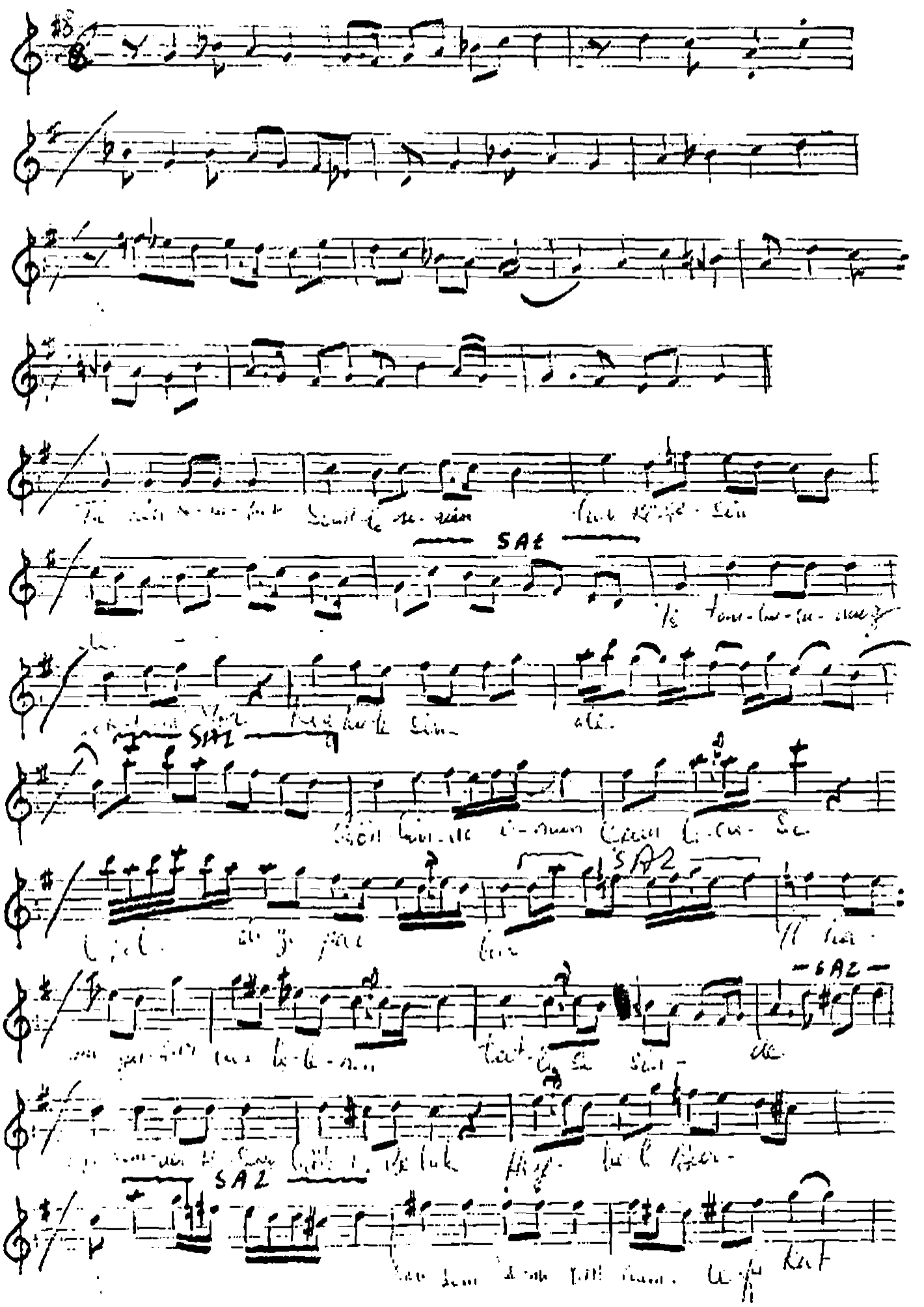

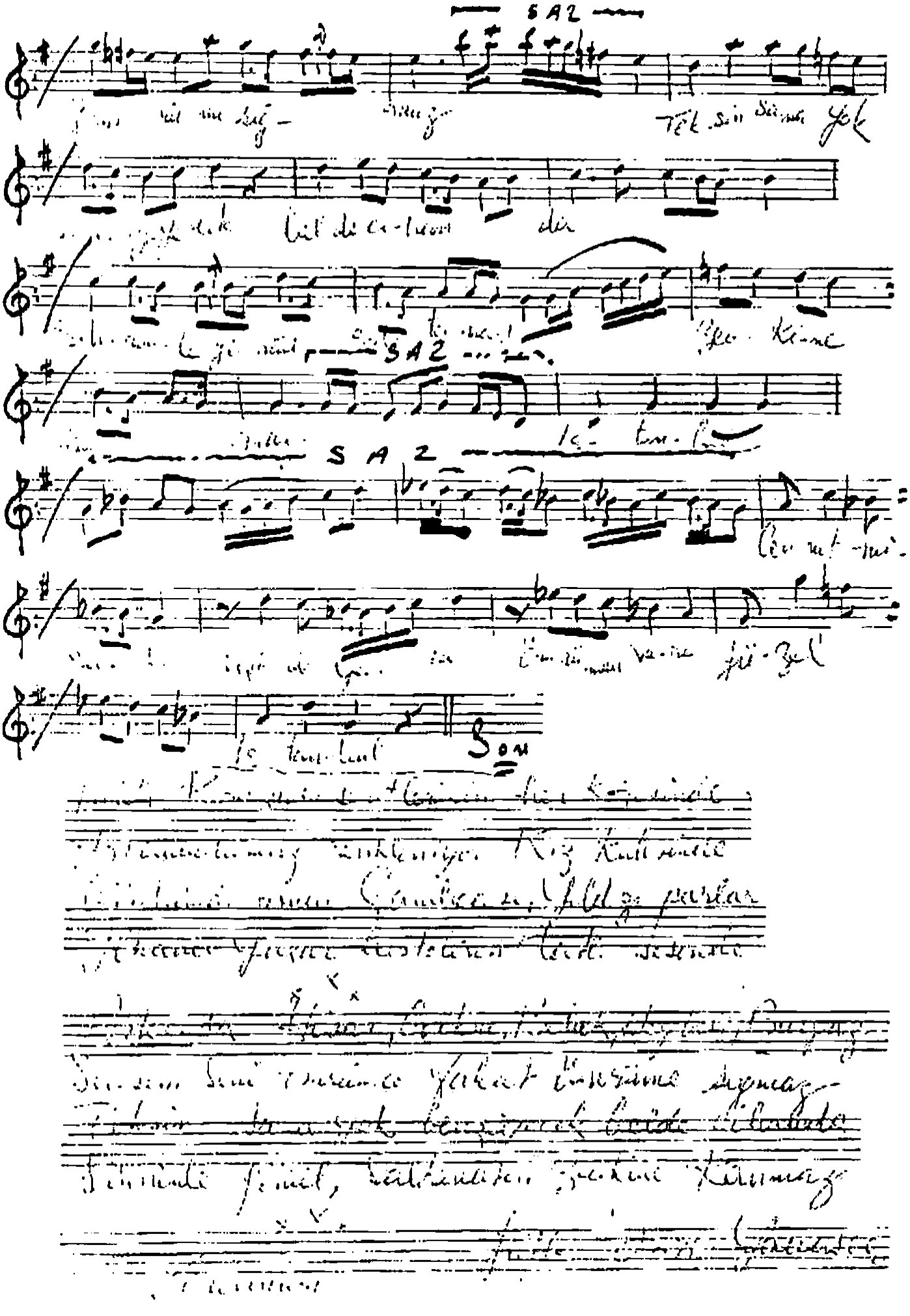
SAZ
SAZ
SAZ
SON