

# NIHÂVEND İLÂHÎ

(Şeyhîmin illeri / Uzaktır yolları)

SOFYAN

BESTE: DOĞAN ERG  
ERGIN  
GÜFTE: JUNUS EMRE

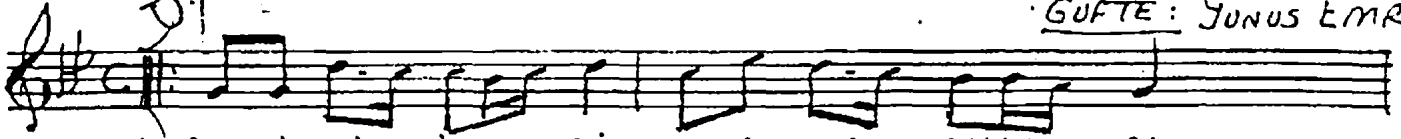

1. ŞEY Hİ MİN İL LE Rİ U ZAK TIR YOLLA RI
2. ŞEY Hİ MİN Ö ZÜ NÜ SE VE RİM SÖ ZÜ NÜ
3. ÂH İ LE VE FÂ LAR ZEV Kİ LE SA FÂ LAR

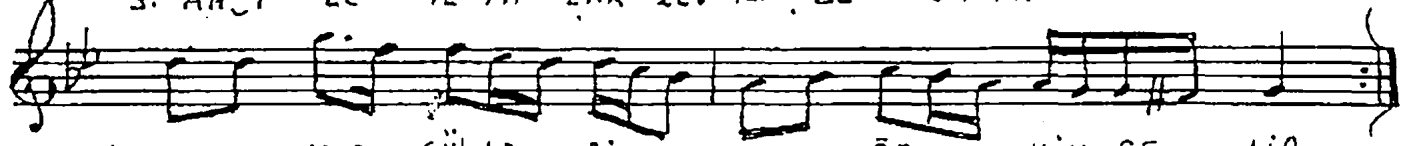

1. A ÇIL MIŞ GÜL LE Rİ DER ME ĞE KİM GE LİR
2. MÜ BÂ REK YÜ ZÜ NÜ GÖR ME ĞE KİM GE LİR
3. BU YOL DA CE FÂ LAR ÇEK ME ĞE KİM GE LİR.



İL LÂL LAH İL LÂL LAH LÂ İ LÂ HE İL LÂL LAH  
(MU HAM MET FE SÖZ LÜL LAH)

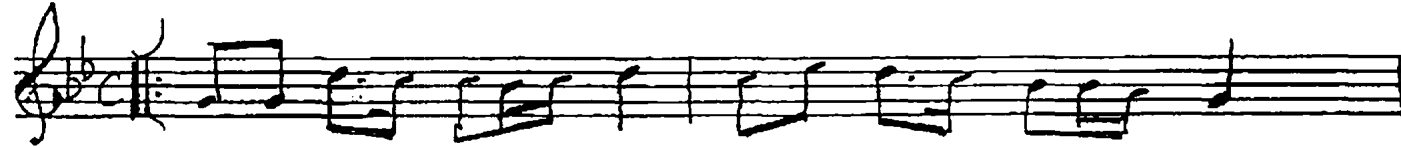
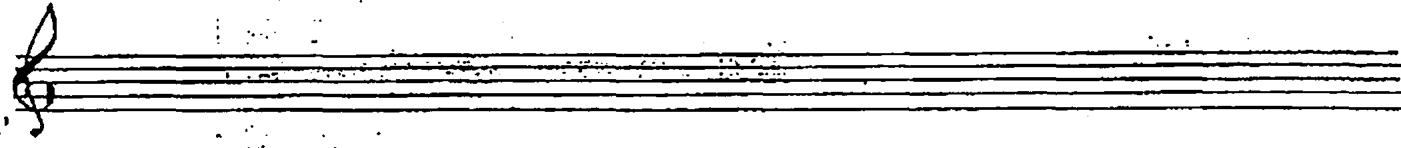

4. ÂH İ LE GÖZYA ŞI YU NU SUN HÂL DA ŞI



İZEH Rİ LE ŞÖLÂ ŞI YE ME ĞE KİM GE LİR

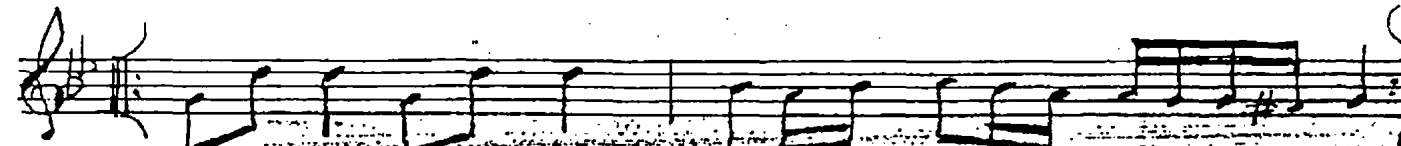

İL LÂL LAH İL LÂL LAH LÂ İ LÂ HE İL LÂL LAH  
(MU HAM MET FE SÖZ LÜL LAH)