

NİHAVEND ŞARKI

Güfte ve Beste

Usulü: MÜSİMME

(Vurma ey yâr hançeri ta sîneme)

AHMET ÜZEL

(♩-100)

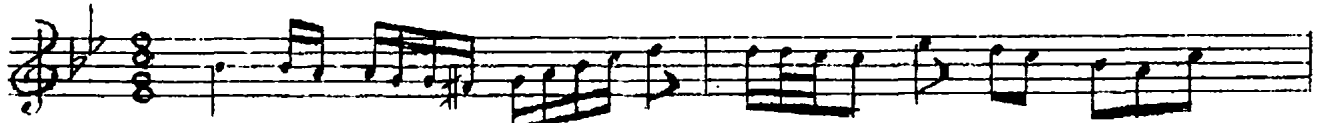

VUR MA EY YAR HAN ÇE Rİ TA



Sİ ... NE ME (SAZ) VURMA EY YAR

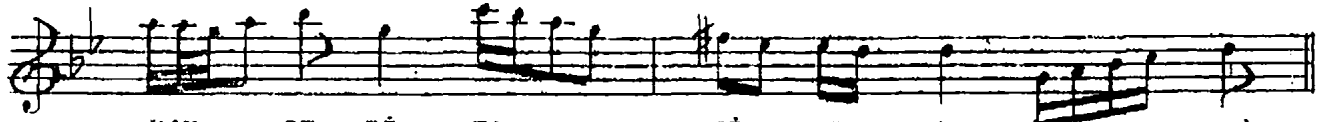

HAN ... ÇE Rİ TA Sİ NE ME (SAZ)

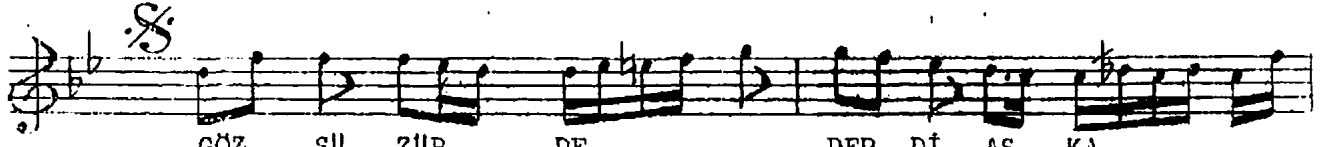
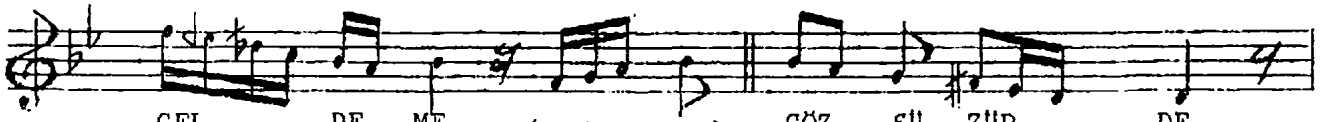
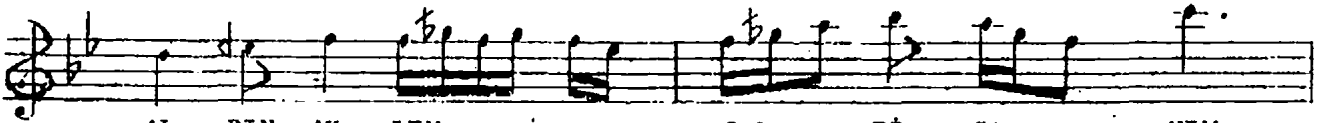
GÖZ SU ZUP .. DE DER Dİ AŞ KA
YA RE KİY .. DİN BA Rİ KUR BÂNGEL DE ME (SAZ) GÖZ SU ZUP ... DE
EY LE ME YA RE KİY ... DİNDER Dİ AŞ KA ... GEL .. DE ME (SAZ)
BA Rİ KUR BÂN .. EY ... LE ME

AL DİN AK LIM GAY ... Rİ CA NİM



İS TE ME (SAZ) AL DİN AK LIM ...



GAY Rİ CA NİM ... İS TE ME (SAZ)



EY ... LE ME E.B.

VURMA EY YAR HANÇERİ TA SİNEME
GÖZ SUZUP DE DİRD-İ AŞKA GEL DEME
ALDIN AKLİM GAYRİ CÂNİM İSTEME
YÂRE KIYDIN, BÂRİ KURBÂN EYLEME