Semâî
♩ = 168
3'5"

NİHAVEND ŞARKI
=GÜZELSİN=
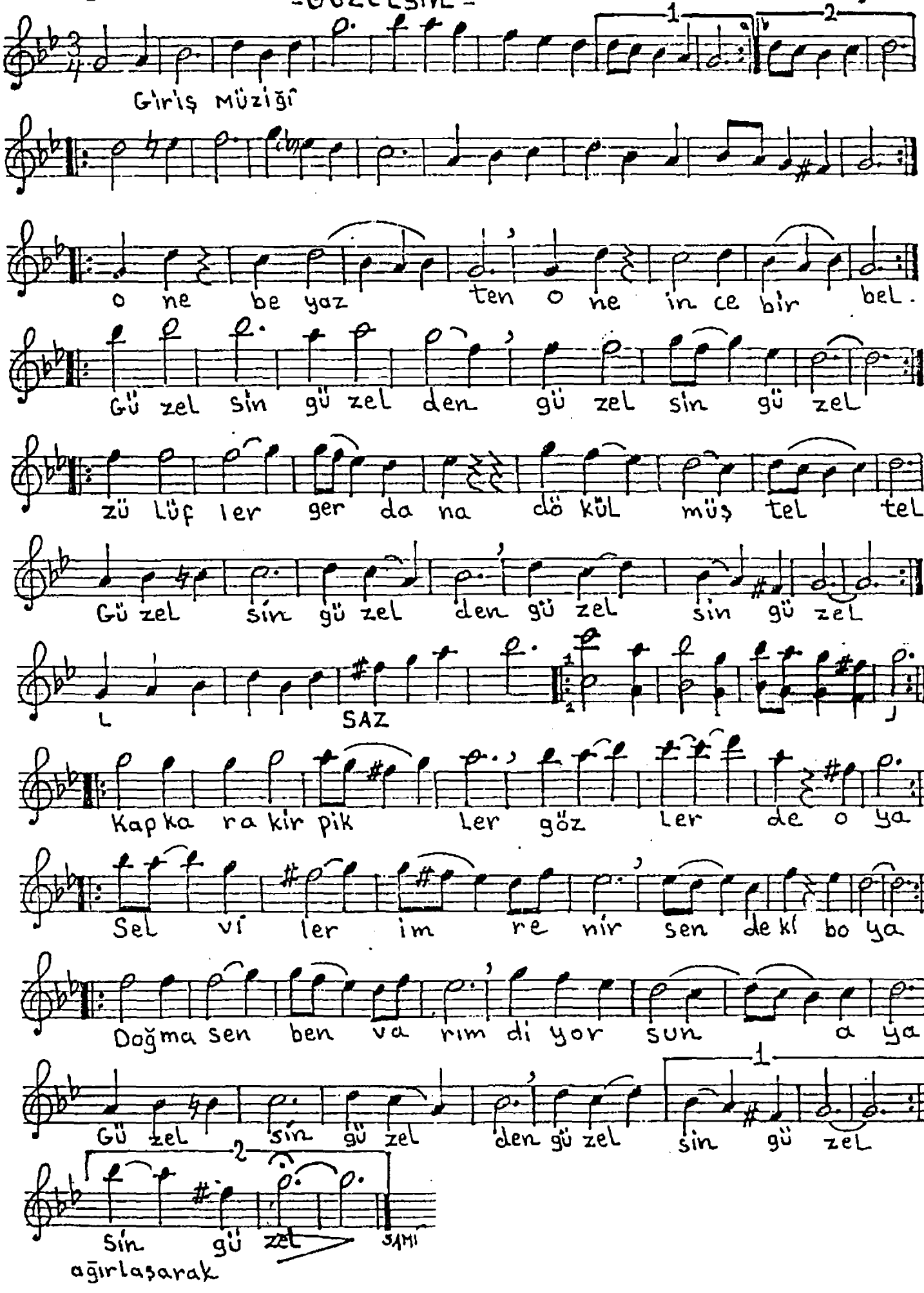
Söz: Basri Karakuş
Müzik: M. Sami Yonma