

F İ H A V E N D gavdet çağla
(Bir dert gibi akşam, suların koynuna indi)

OURCUNA

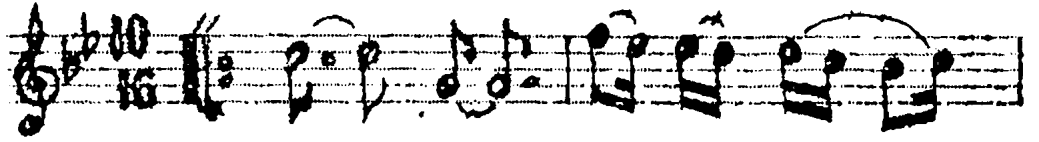

Bir dert gi bi ak

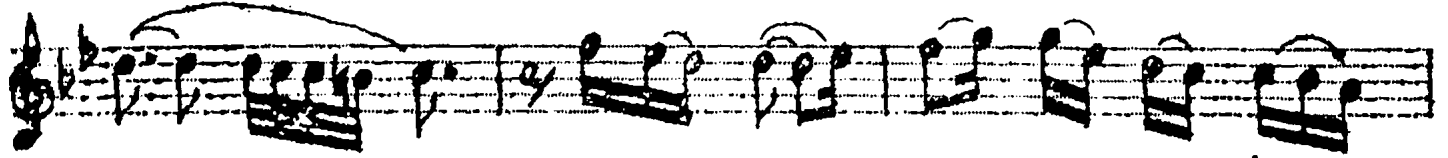

şam, su lu rin I koy nu na in II

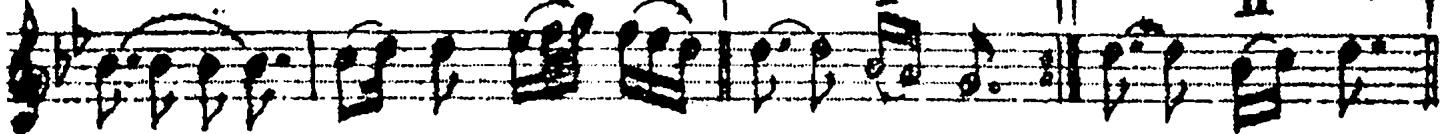

di, koy nu na in di di

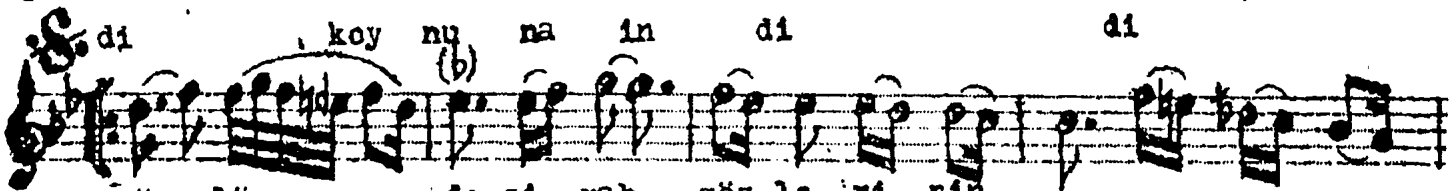

Gön lüm de si yah göz le ri nin ren gi go zin

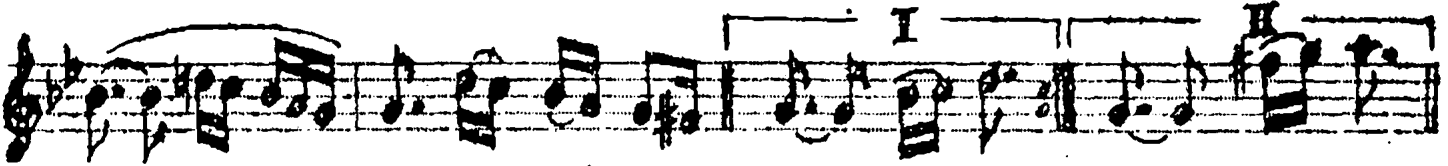

di ren gi go zin di di



Gök ler de sö nen yıl dı za mî

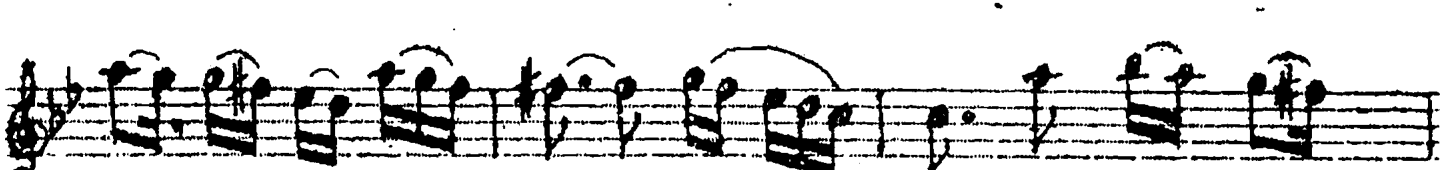

ten ne de rin di mâ ten ne de rin

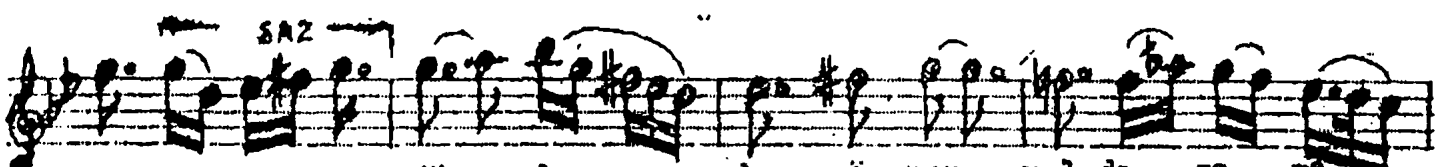

di gök ler de sö nen yıl dı za mî



ten ne de rin di mâ ten ne de rin di

BİR DERT GİBİ AKŞAM SULARIN KOYNUNA İNDİ
GÖNLÜNDE SİYAH GÖZLERİNİN RENGİ GEZİNDİ
GÖKLERDE SÖNEN YILDIZA MİTEM NE DERİNDİ
Nakarat
GÖNLÜNDE SİYAH GÖZLERİNİN RENGİ GEZİNDİ