Söz: N.C.

Semâi — BOYNUNU BÜKME — Müzik: K. Belisan DERENCECİK
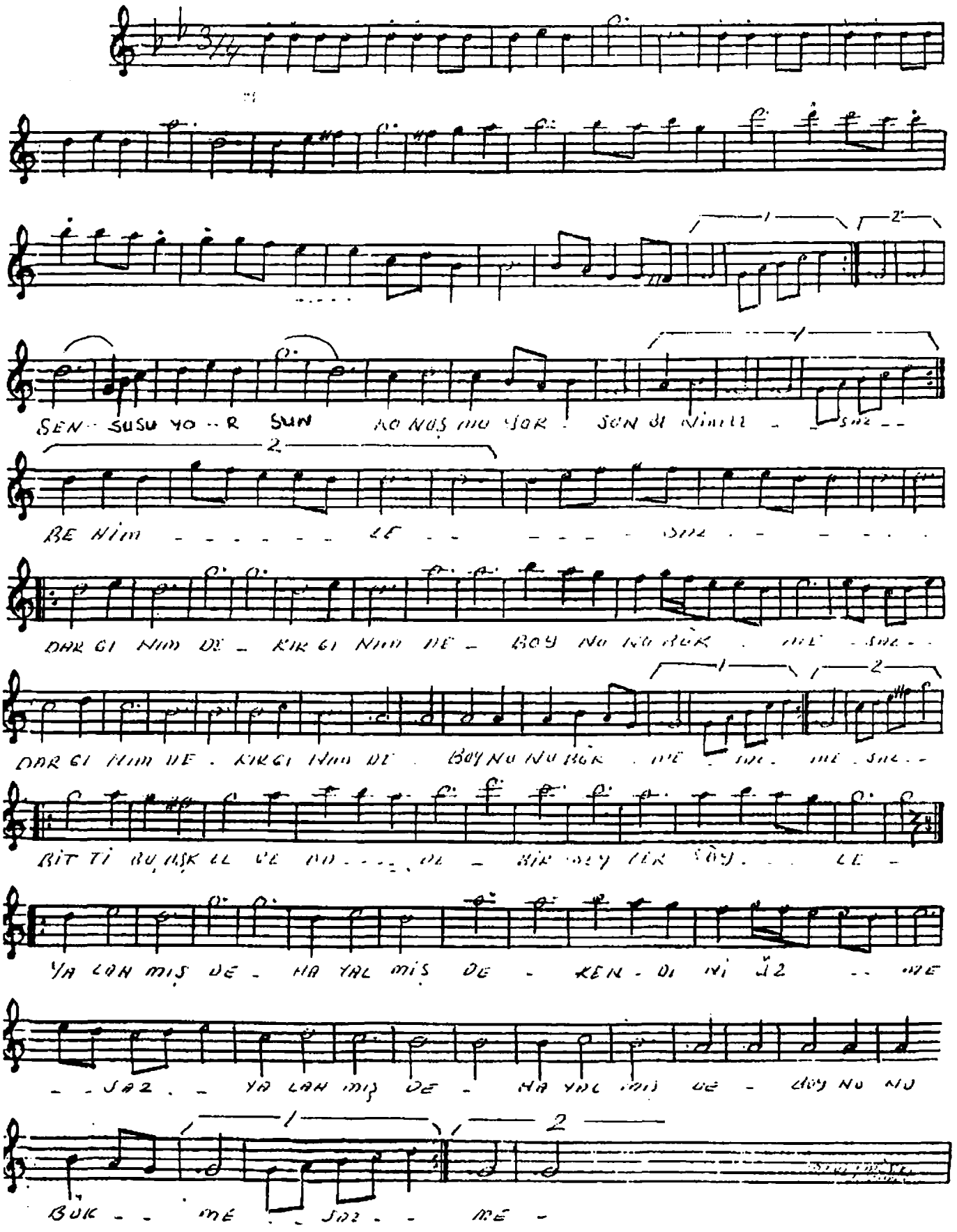
NİHAVENT