Anadolu Şarkı
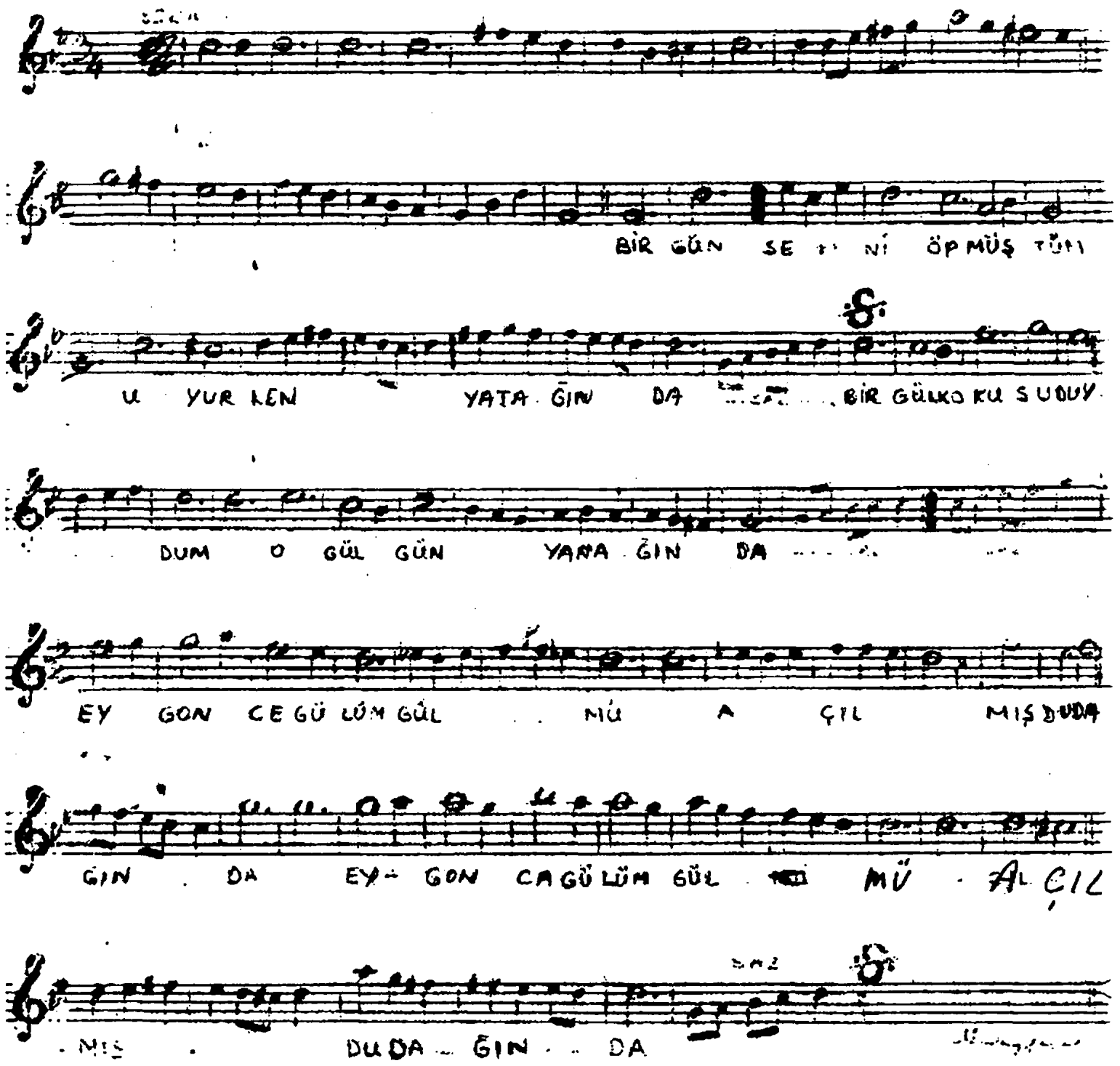
BİR GÜN SENİ ÖPMÜŞTÜM.