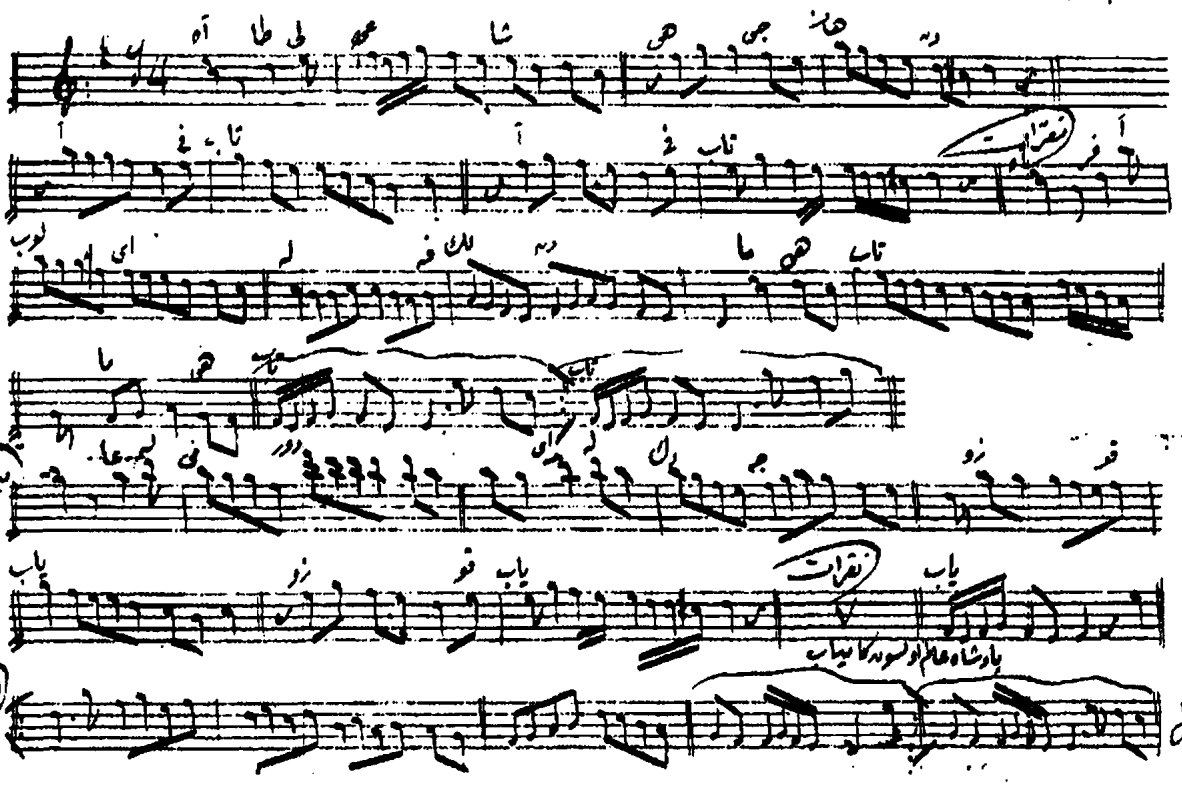Takt-i sah-i cihandar