RÂHATÜ'L ERVÂH BESTE

Hezeç

Ahmed Avni Konuk

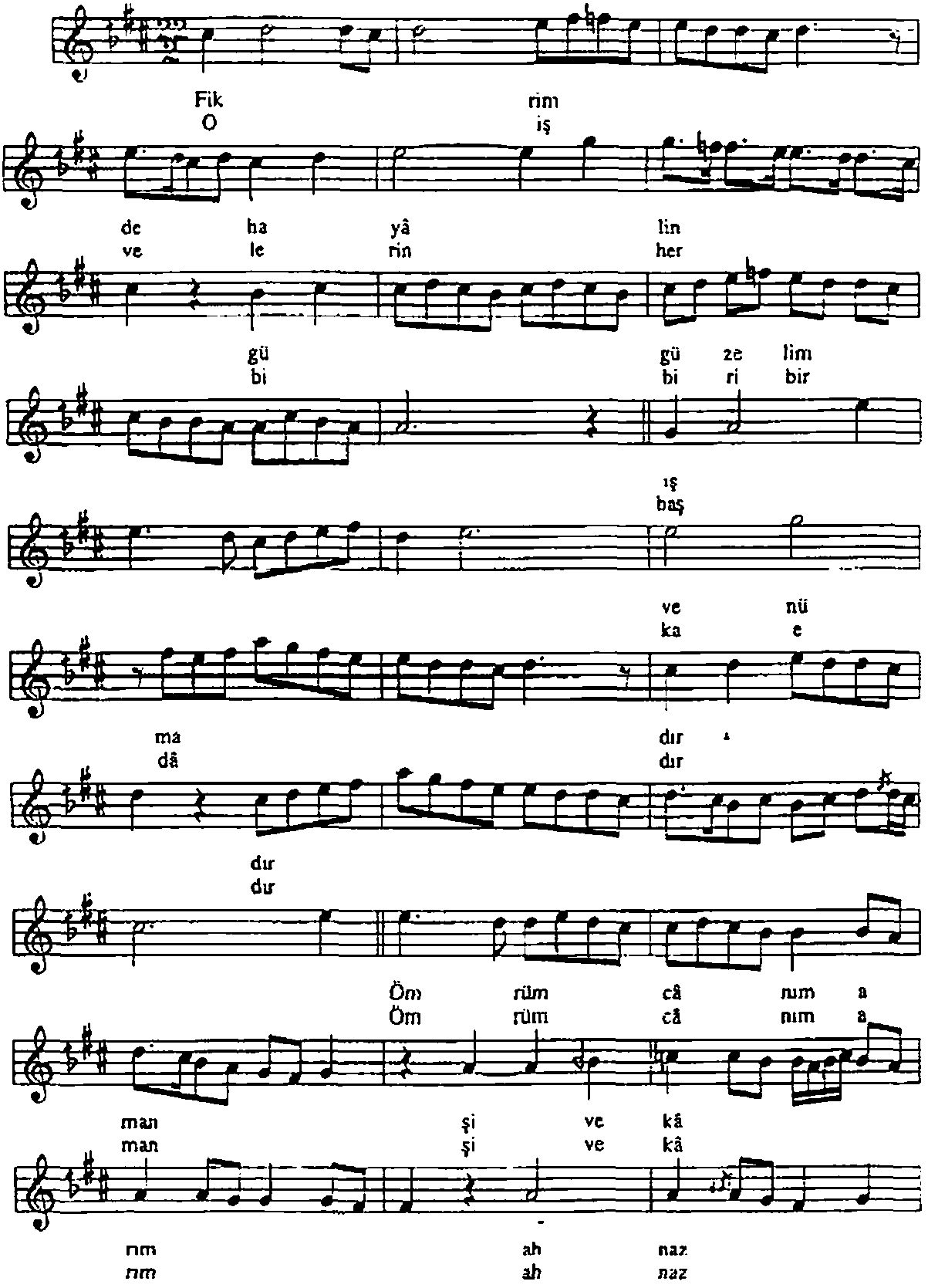

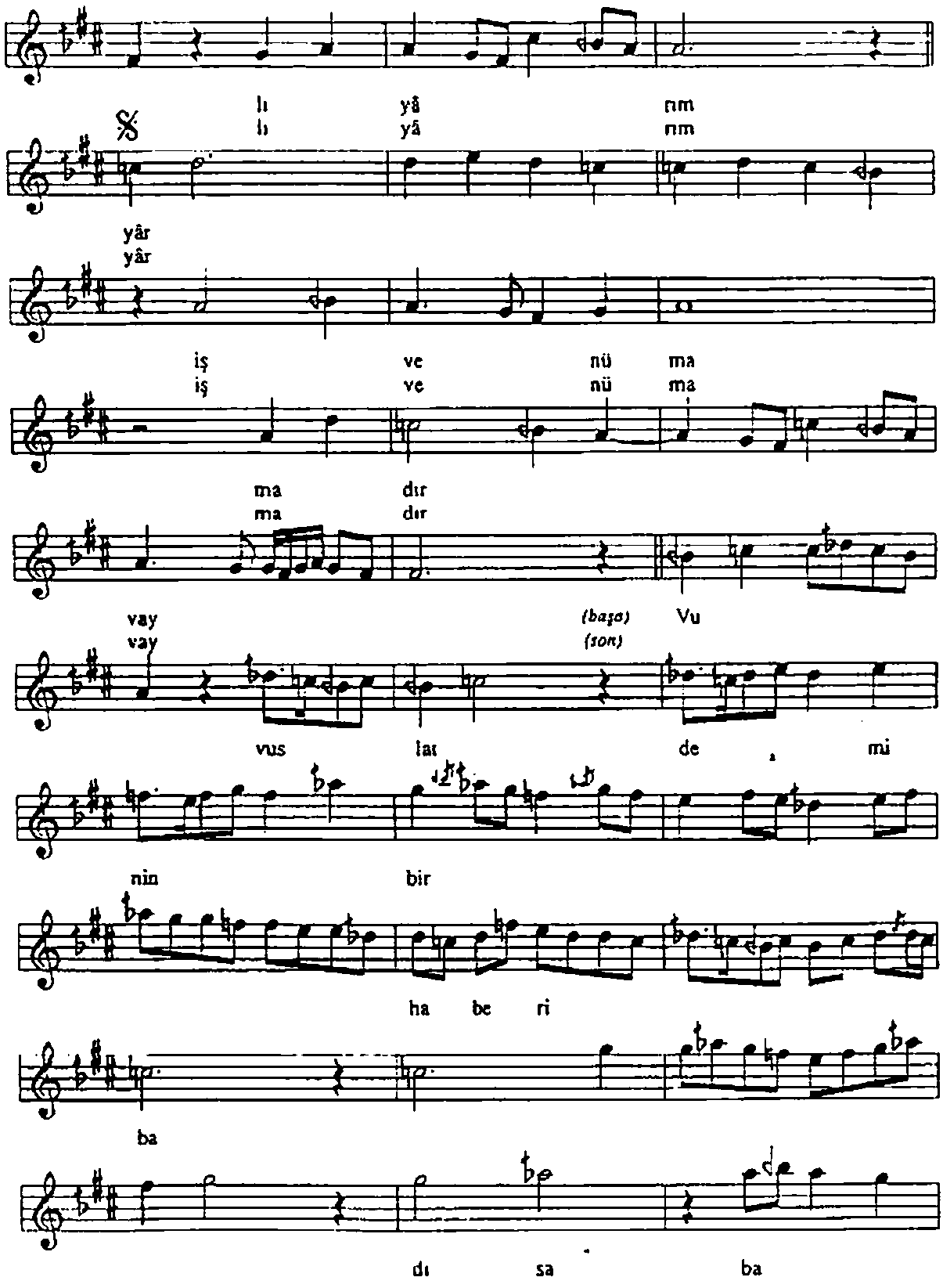
lı yâ nm
lı yâ nm
yâr
yâr
iş ve nü ma
iş ve nü ma
ma dır
ma dır
vay (başa) Vu
vay (son)
vus lat de mi
nin bir
ha be ri
ba
dı sa ba