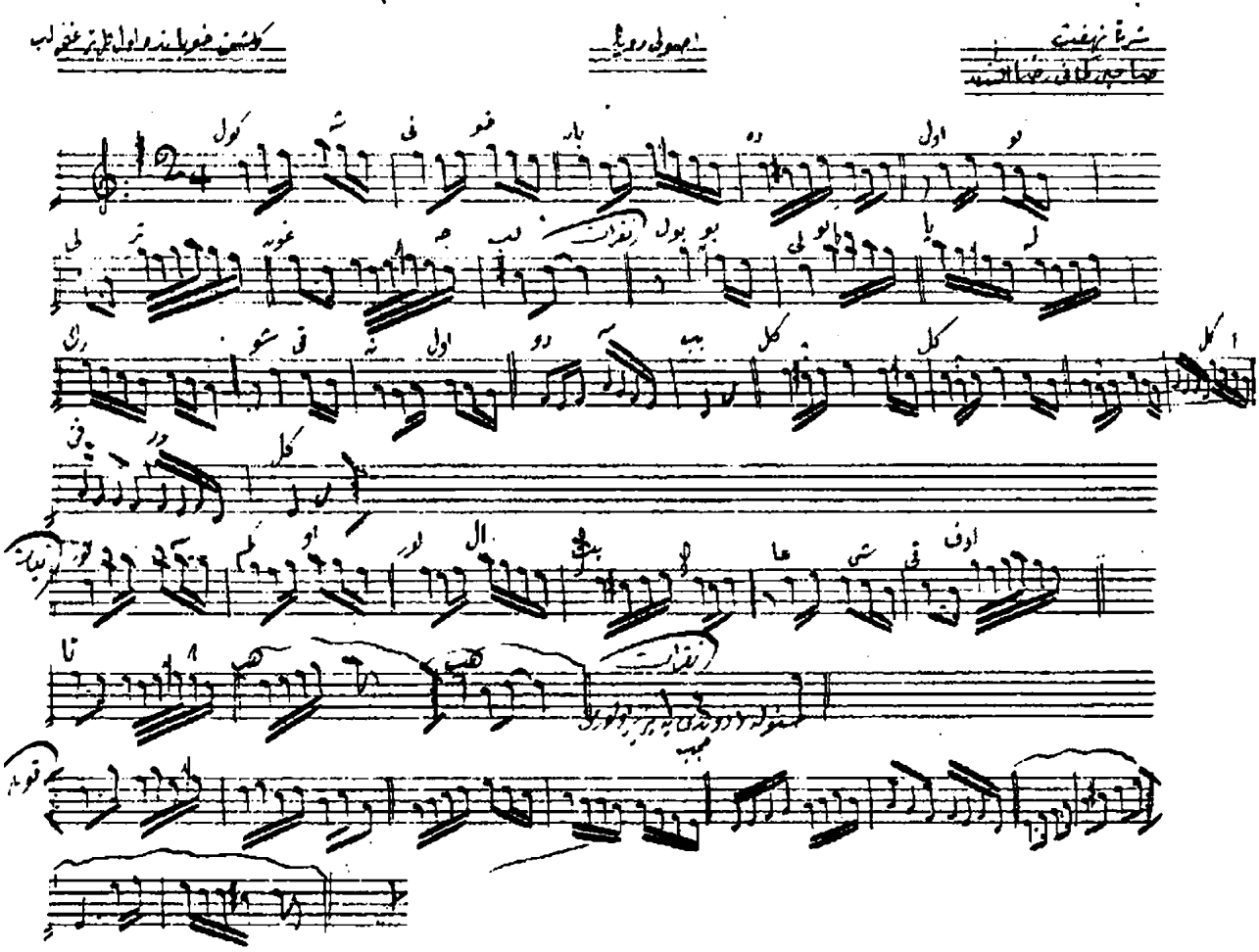Gelsen-i hubanda olgili-i