

# RAST

# İLÂHÎ

*Güftesin sahibî meçhul Bestesi Fısat Efendinindir*

*Düyek (♩=120)*

Ah çünkü bi... l din mü... mi... nin kal bin

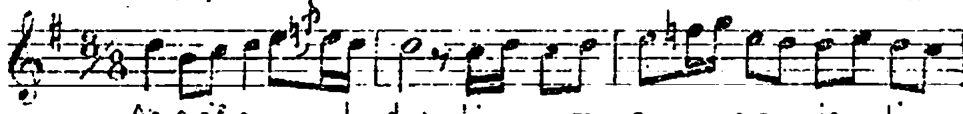

An a rif a... l dur ki... m a... nın vir d'in

de bey tu... l lah var al lah ai lah beytul la... hı var

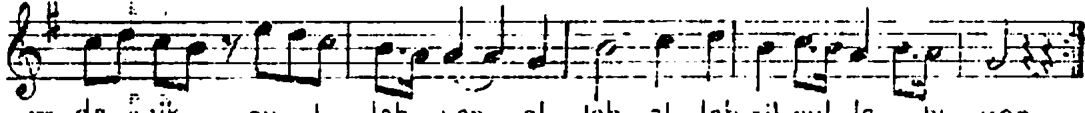

de zik ru... l lah var al lah al lah zik ru... l la... hı var

Ah her ne va... r a... demde va... r a... demde ni... s

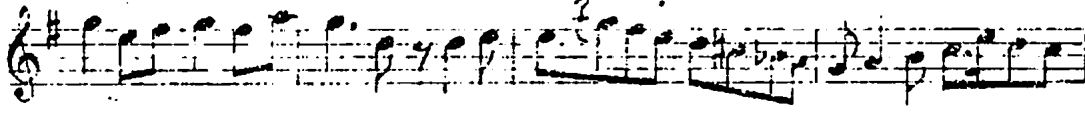

te... hı... k ki ni olma i... b li si... şo... ku a... dem

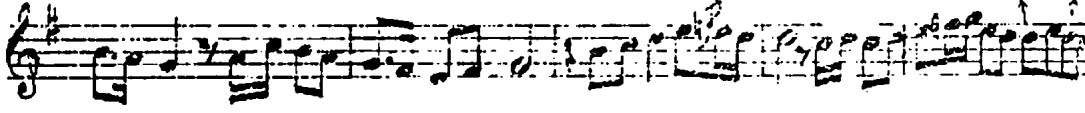

de... sı... ru... l la... h al lah al lah sı... ru... l la... hı var

(SUN)

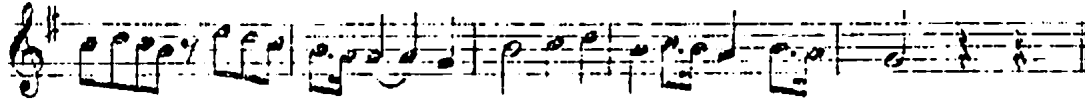

*Çünkü bildin müminin kalbinde beytulak var  
Arif oldu kün anrı virdinde zikrullah var  
Her ne var ademde var ademden ist: hakkını  
Olma iblisi şakı ademde sıruullah var*