Beste = NALBURİZÂDE
Güfte = İBRAHİM HAKKI Erzurumî Hz.

USÛLÜ = Evsat

RAST İLÂHİ

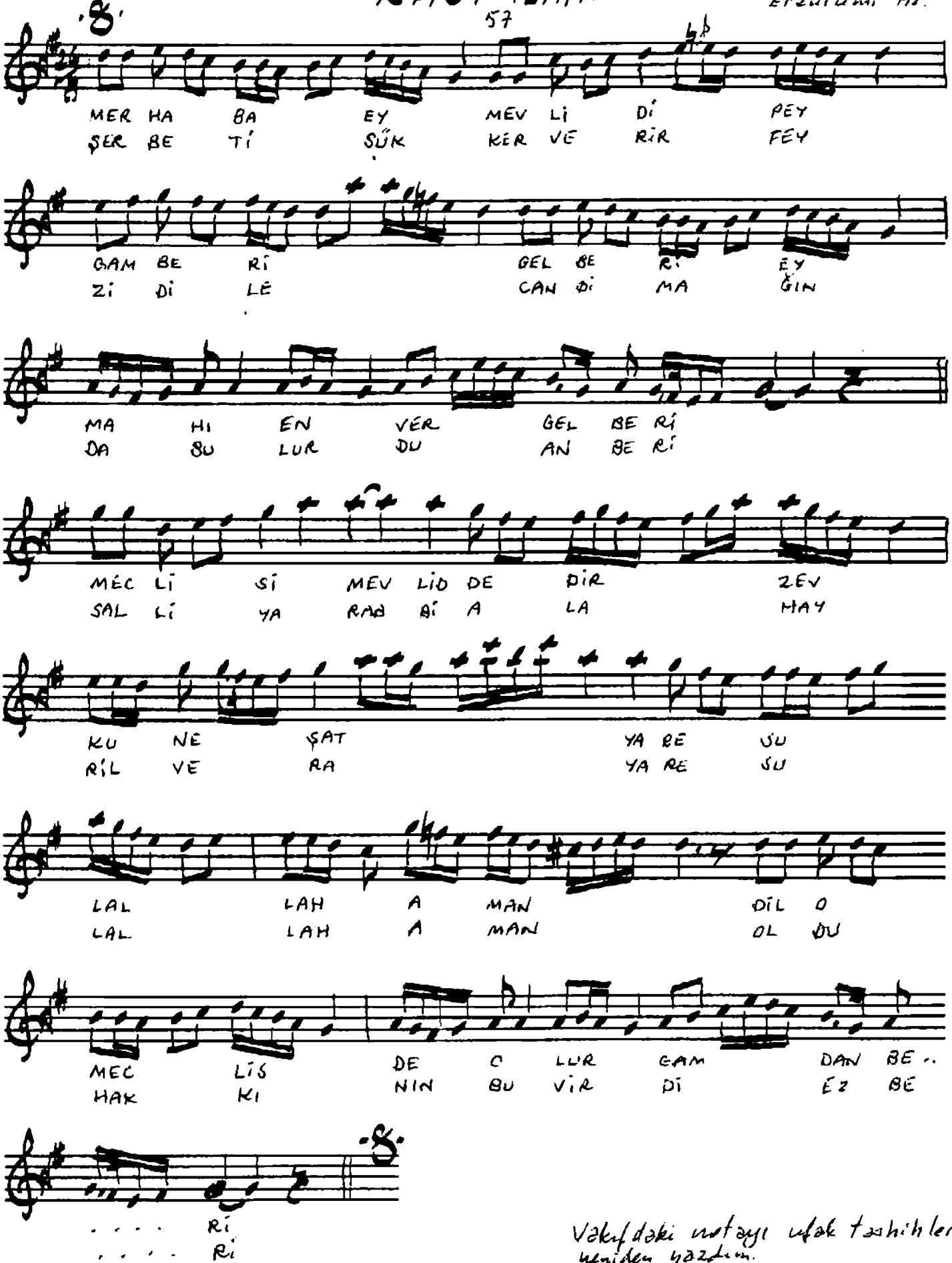

Vakfdaki notayı ufak tashihlerle yeniden yazdım.
24.10.1988
Cüneyt Kosal