

SOPYAN (YÜRÜKÇE)
(ARANAGME)

R A S T
(Elimde olsa eğer)

İSMET NEDİM
2.5.1970

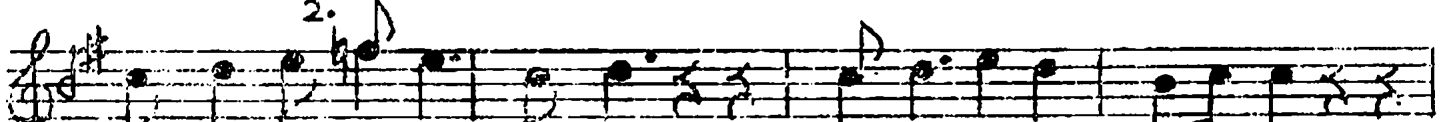
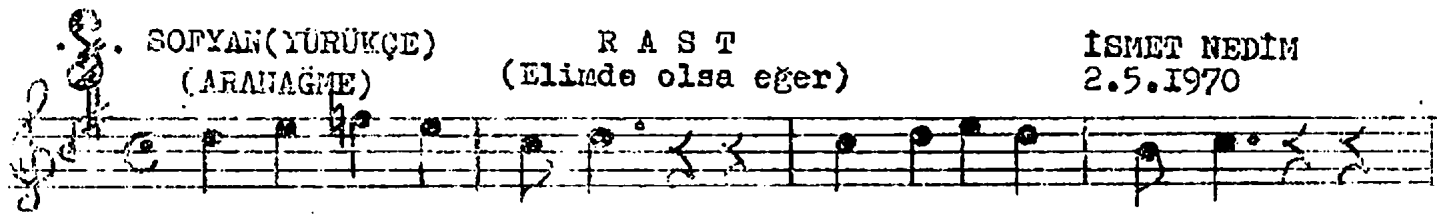

1-E lim de ol sa e ger bir an bakmam yü zü ne
2-E lim de de ğil e wet ka çıpkurtul maksen den

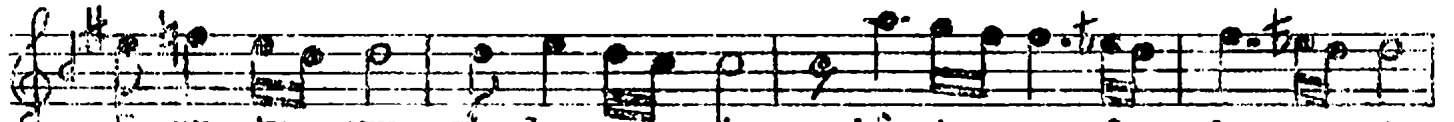

Ö nu tu rum sı le rim hâ tı ra lar dan se ni
Tanke dip ađ la ya rak in le ye rek gü nül den
saz

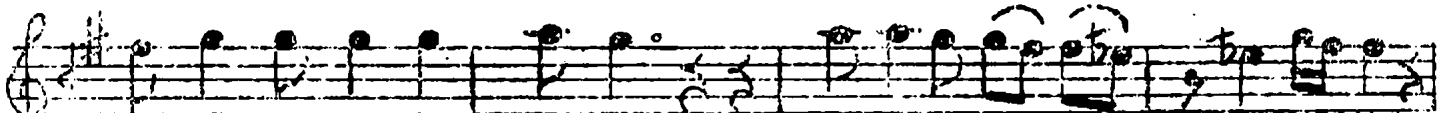

E lim de ol sa e ger se ver miy dım hiçse ni



Ve rir miy dım gön lü mü herşe yi ni uğ ru ta

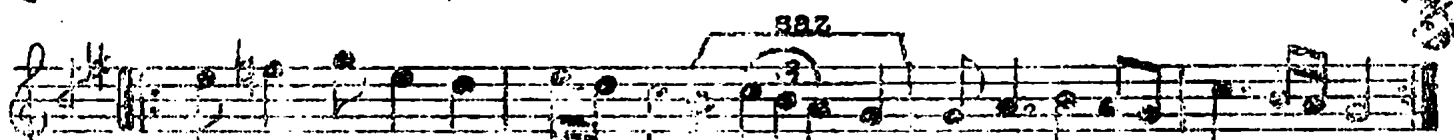
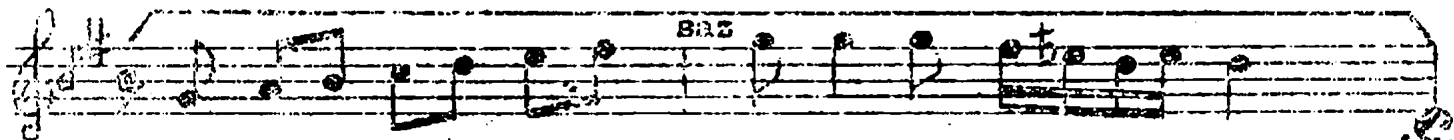

E lim de ol sa e ger se vermiydım hiçse ni