RAST ŞARKI

DÜYEK MÜZİK

HER GÖNÜLDE HASRETİ ÇEKİLEN
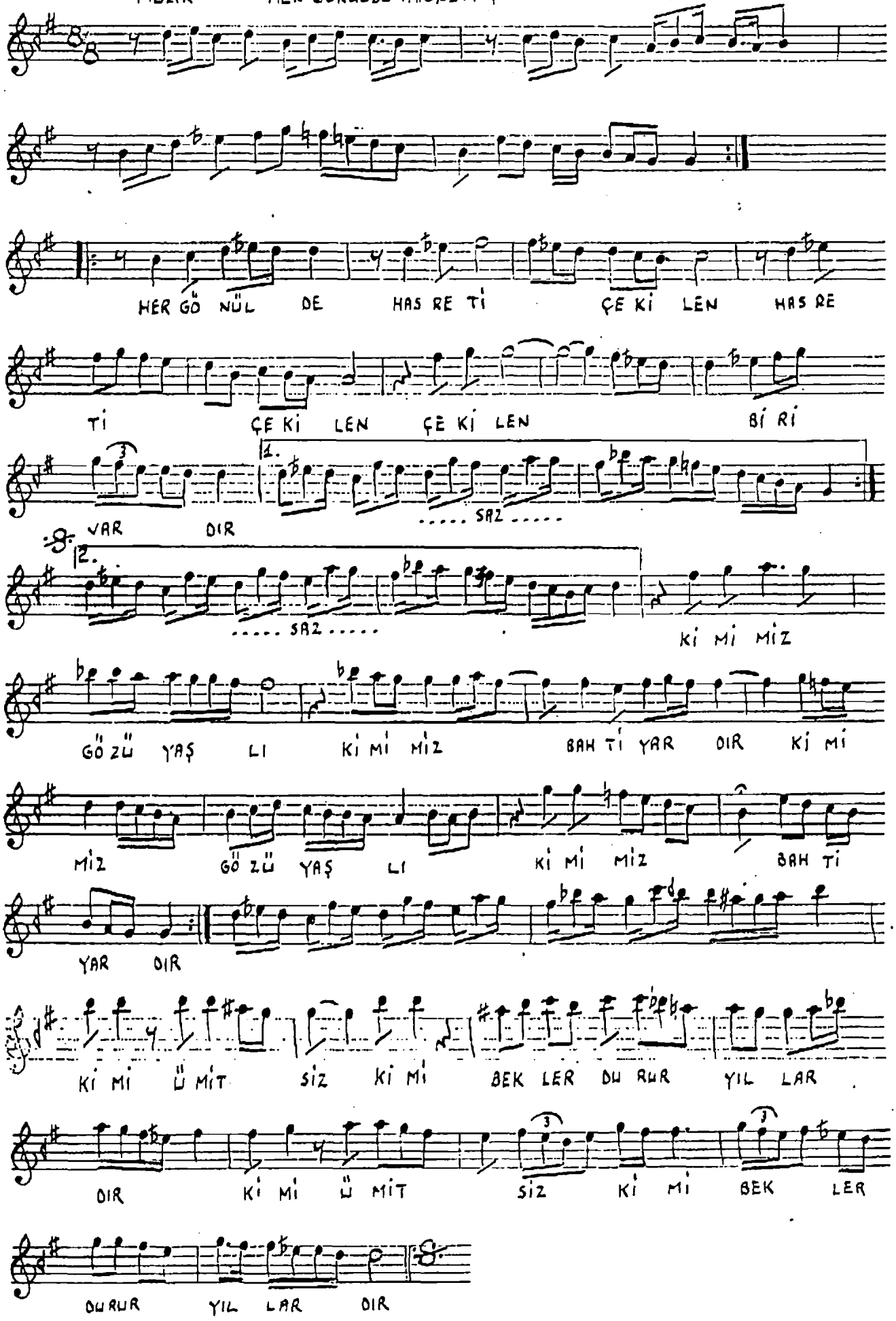
BESTE : SELÂHATTİN İNAL
Güfte : YUSUF NALKESEN