

SABÂ ŞARKI

Müzik: Ârif Sami TOKER

Usûlü: SOFYAN

(Bâd-ı sabâya sorsunlar)

Söz : Yûnus EMRE

(♩ = 64)



(GİRİŞ SAZI

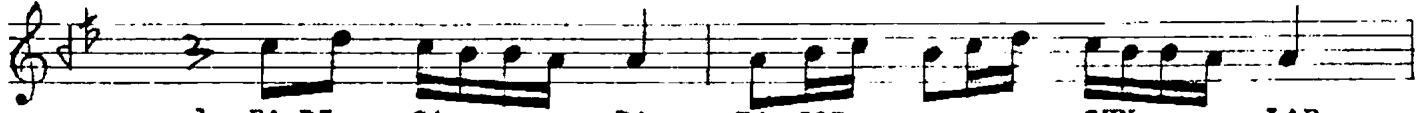

1- BA DI SA BA YA SOR SUN ... LAR
2- FİKRE DE RİM AK LIM ER MEZ

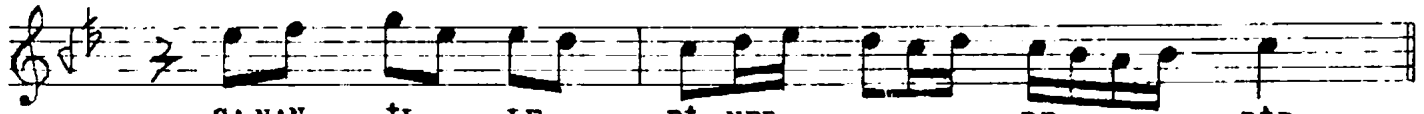

CANAN İL LE Rİ NER DE DİR
YÜ REK KAY NAR TA ŞAR DÜR MAZ

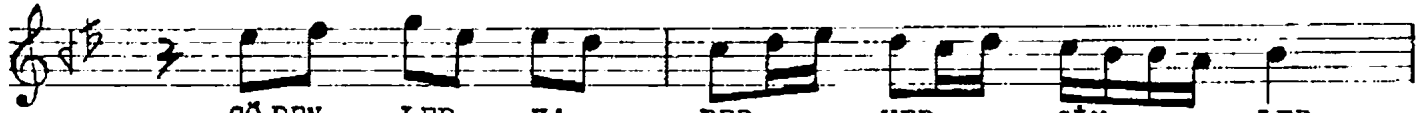

GÖ REN LER HA BER VER... SİN LER
NA ÇAR OL DUM GÜ CÜM YET MEZ

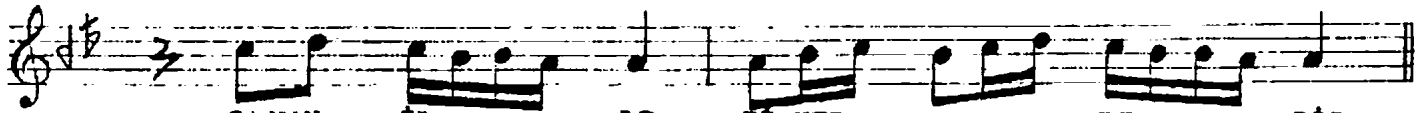

CANAN İL LE Rİ NER DE DİR
" " " " " " " " " " " "

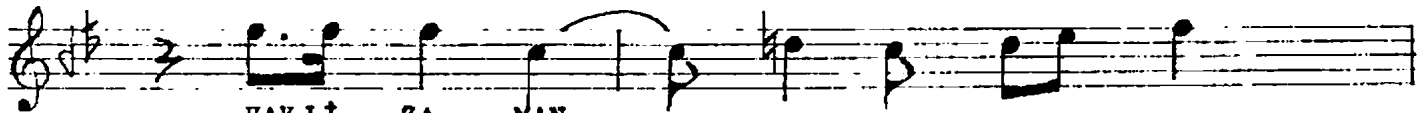

HAY Lİ ZA MAN DİR SO RA RİM
DER VİŞ YU NUS EY DİR A HI



BİR DERT Lİ A Şİ KA RA RİM
A CEP GÖ REM Mİ OL ŞA HI

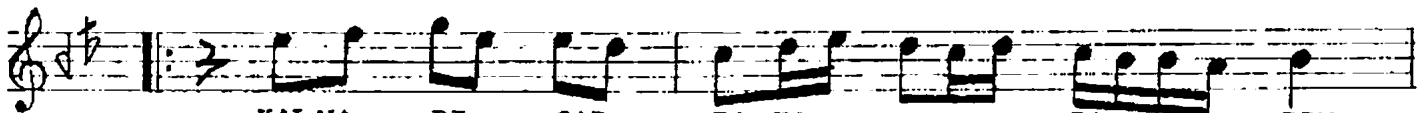

KAL MA DI SAB RA KA RA RİM
SE VER SEN U LU AL LA HI

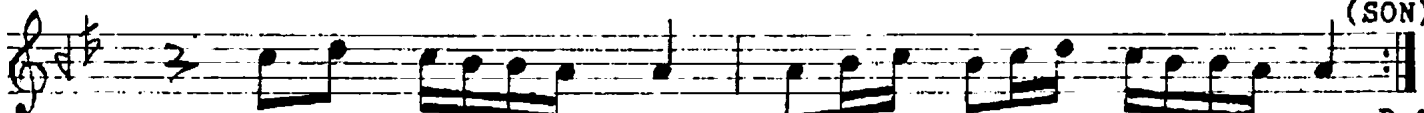

CANAN İL LE Rİ NER DE DİR D.C.
" " " " " " " " " " " "

BÂD-I SABÂYA SORSUNLAR
CÂNAN İLLERİ NERDEDİR
GÖRENLER HABER VERSİNLER
CÂNÂN İLLERİ NERDEDİR

FİKR-EDERİM AKLIM ERMEZ
YÜREK KAYNAR TAŞAR DURMAZ
NÂÇÂR OLDUM GÜCÜM YETMEZ
CÂNÂN İLLERİ NERDEDİR

1 -

HAYLİ ZAMANDIR SORARIM
BİR DERTLİ ÂŞİK APARIM
KALMADI SABRA KARARIM
CÂNAN İLLERİ NERDEDİR

2 -

DERVİŞ YÛNUS EYDİR ÂHI
ACEP GÖREM Mİ OL ŞÂHI
SEVERSEN ULU ALLÂHI
CÂNAN İLLERİ NERDEDİR