

SEGÂH MAKÂMINDA İLÂHÎ

Güfteşi : Ruşenî'nin
Bestesi kimin, olduğu meçhuldür.

1

Sofyan (♩=64) Ah çün do ğu _____ pu tu _____ t du ci



ha _____ ni yū _____ zū nū hū _____ s nūn ğū ne

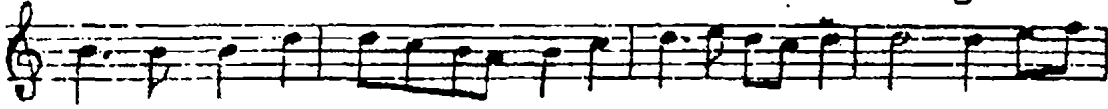

şi _____ ya _____ re su _____ la _____ l

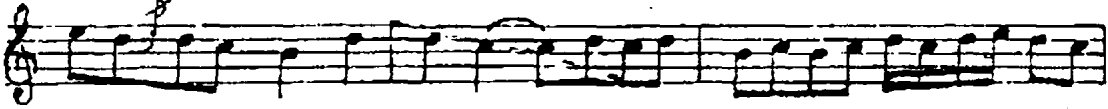

la _____ h ah ki ma la _____ se _____ y me ye

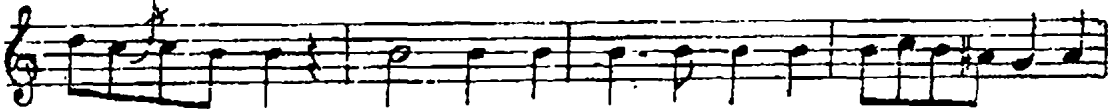

bu _____ ve _____ ç hi le se _____ n . ma hi ve

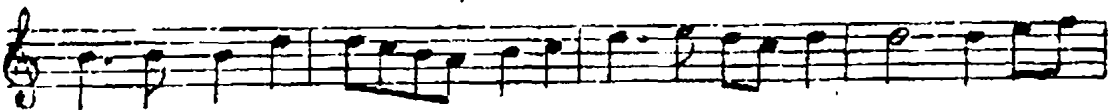

şi _____ ya _____ re su _____ la _____ l la _____ h

