

SOMYAN

SABÂ ILÂHÎ

SEBİLİ HÜSEYİN Bİ
Göyle ZEYNEBİM

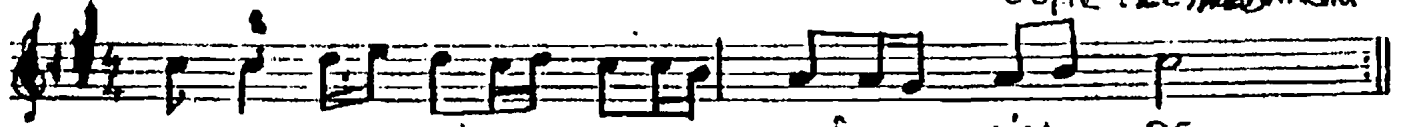

AR ZUM SE NİN ÇE MÂ LİN DE
AŞ KIN BEN DE DİR AL LÂ HİM

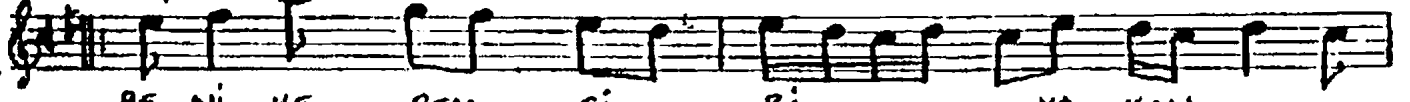

BE Nİ KE REM Gİ Bİ YA KAN

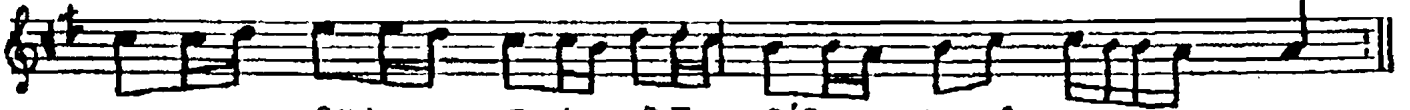

NA RİN TEN DE DİR AL LÂ HİM

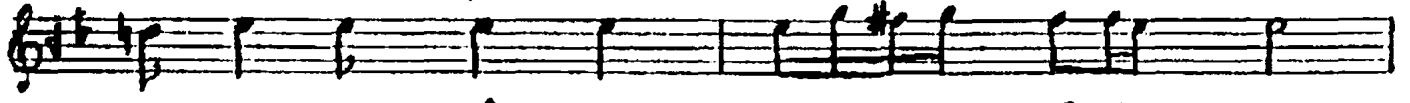

GAF LET DER YÂ SİN A ŞAN LAR



YO LU NA BAŞ LAR KO YAN LAR

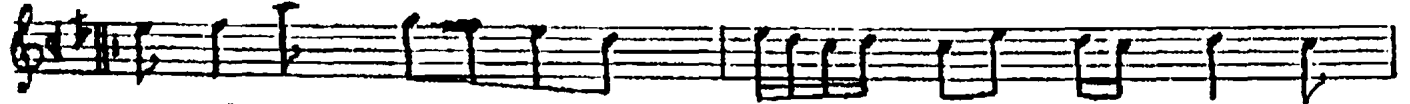

SE Nİ ZİK RE DİP CO ŞAN LAR

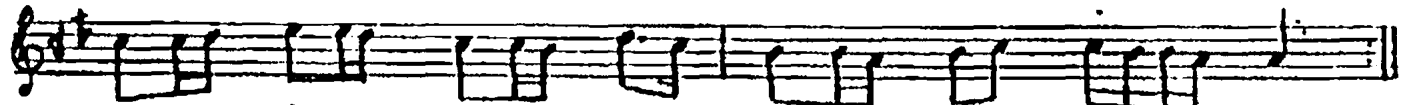

DA İM ZİN DE DİR AL LÂ HİM

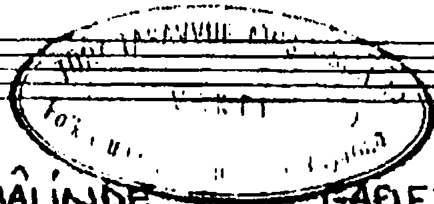
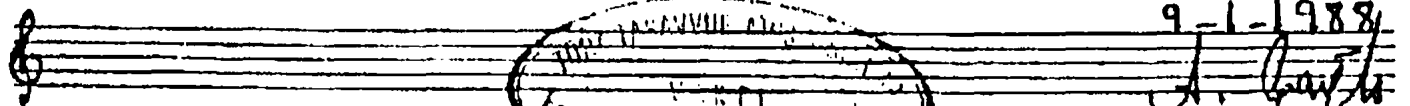

9-1-1988
J. G. G.

ARZUM SENİN CEMÂLİNDE GAFLET DERYÂSINI AŞANLAR
AŞKIN BENDENİR ALLÂHİM YALNIZ BAŞLAR KOYANLAR
BENİ KEREM GİBİ YAKAN SENİ ZİKREDİP COŞANLAR
NÂRİN TENDENİR ALLÂHİM DAIM ZİNDEDİR ALLÂHİM

Faint handwritten notes and musical staves at the bottom of the page.