

# SABÂ ŞARKI

Sofyan  
1:103

- Uzakları belli belirsiz -

Müzik: Fethi Karıncaklıoğlu  
Söz: Şahin Çandır

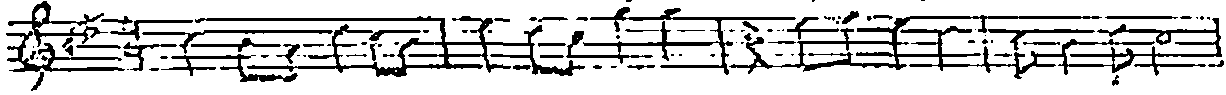

SAZ.....

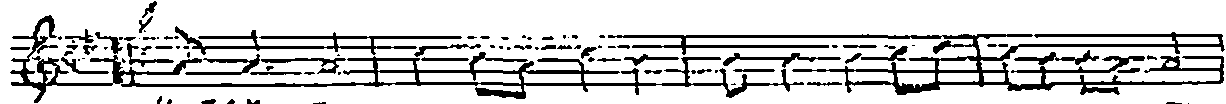
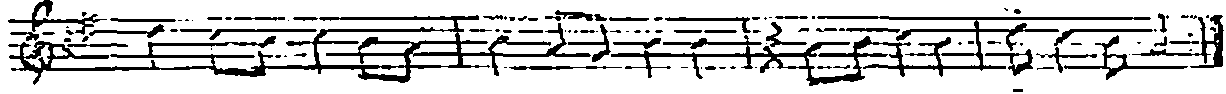

U ZAK TAN BEL Lİ BE LR SİZ Dİ LİM DE Sİ KI BİR DÜ GÜM

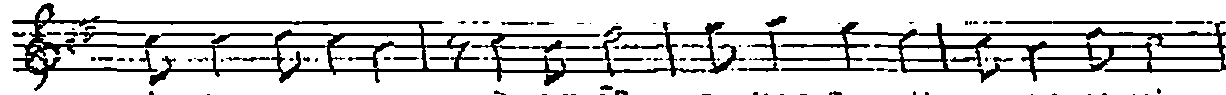

İ ÇİM DA RAL MIŞ KÖR DÜ GÜM BA KAR DIM HİS SE DER Dİ NİZ

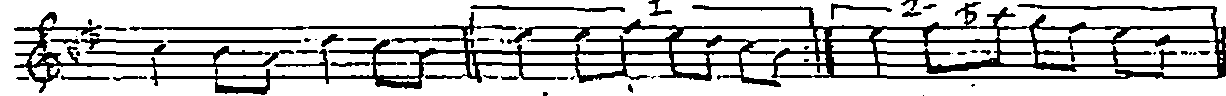

SAZ.....



SİM Sİ ÇAK GÖZ LE Rİ NİZ DEN Kİ VİL CİM Lİ O DE NİZ DEN



MAH ZUN Sİ GA RA MI SİZ BEN YA KAR DIM HİS SE DER Dİ NİZ

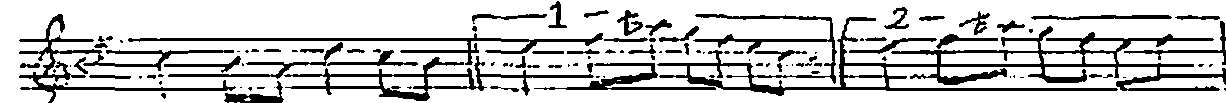

SAZ.....

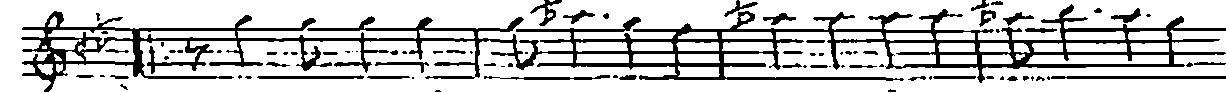

AN Sİ ZİN YÂ SE MEN AŞ SA BİR CEY LÂN AV Cİ DAN KAL SA

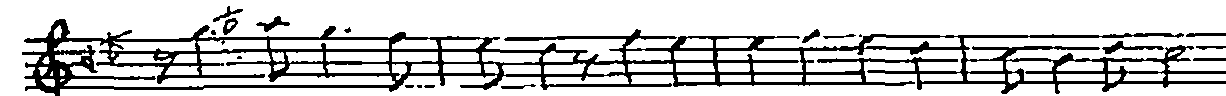

AY RI LİK Ö LÜ MÜ GEÇ SE KÖR KAR DIM HİS SE DER Dİ NİZ



....SAZ.....

✓

# Fatih Karim Toprak

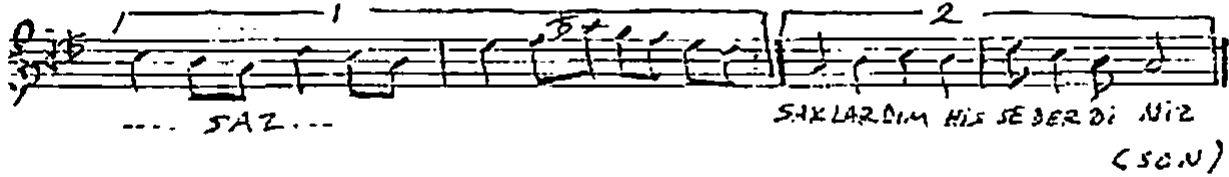
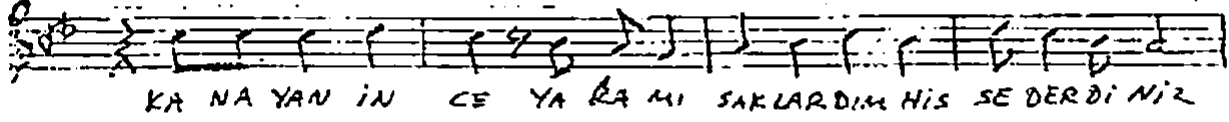
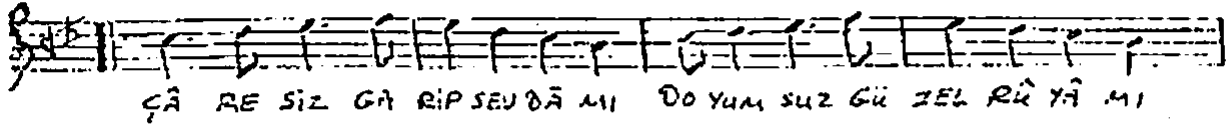

Uzakta, belli belirsiz,  
Dilimde sıkı bir düğüm,  
İçim daralmış, kördüğüm  
Bakardım, hissederdiniz

Simsıcak gözlerinizden,  
Kivilemiş sözlerinizden,  
Mahzûn, sigaramı sizden  
Yakardım, hissederdiniz.

Hasızın yaşemeyen açsa,  
Bir ceylan avcudan kaçsa,  
Ayıldırıktan geçse  
Korkardım, hissederdiniz.

Garipse, garipsizden,  
Doğumsuz, güzel rüyamı,  
Kanayan ince yaramı  
Saklardım, hissederdiniz.