SABÂ ŞARKI

Aksak
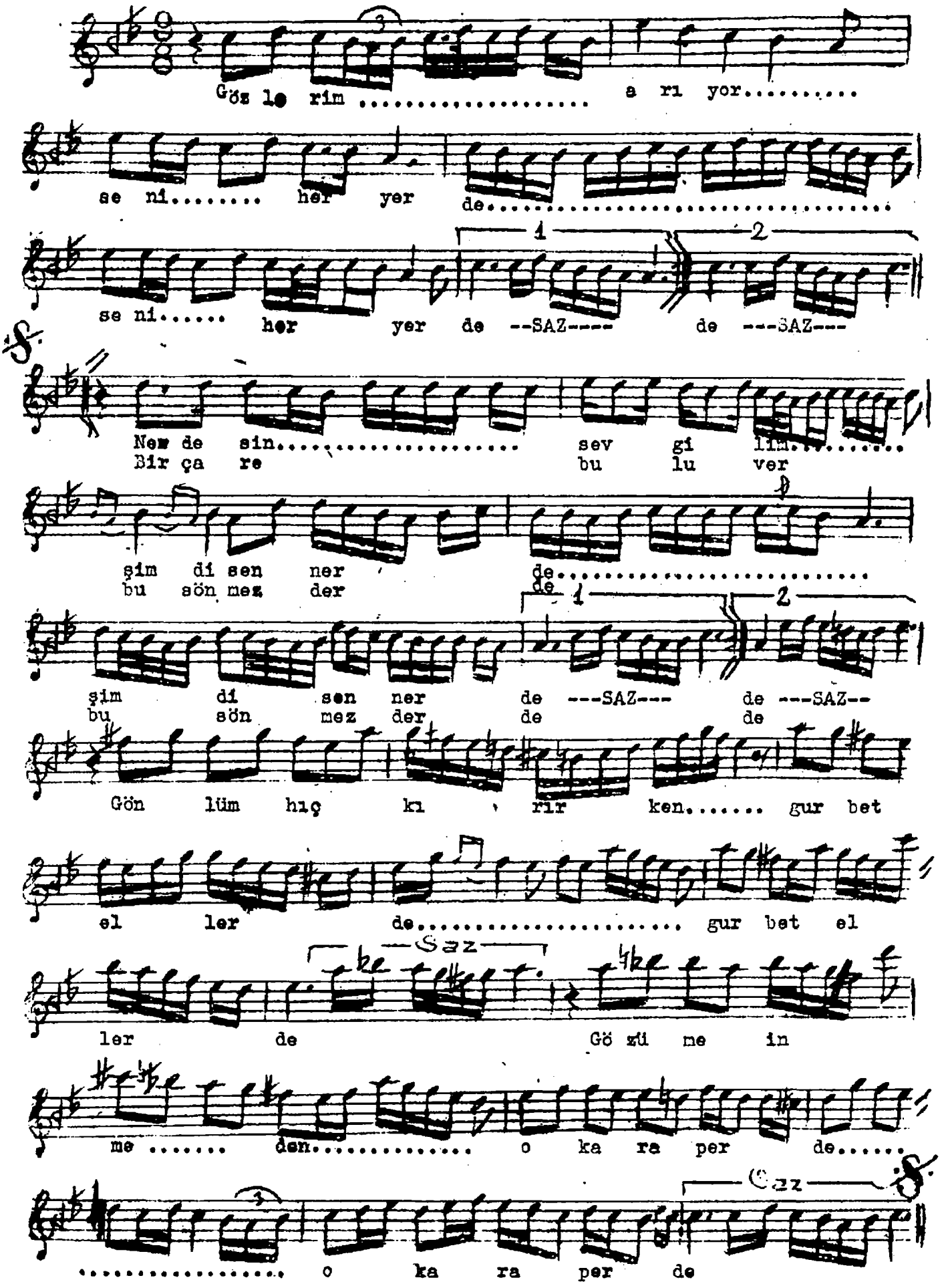
Mustafa Nafiz Irmak