

Çürçüne

(Hayâl-i yârâ değme girye dursun)

Rifat Bey

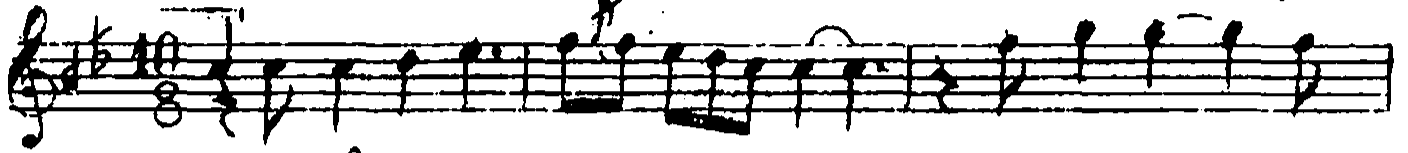

Ha yâ li ya re değ me gir.....
 Ha beyda ret sa ba al gül

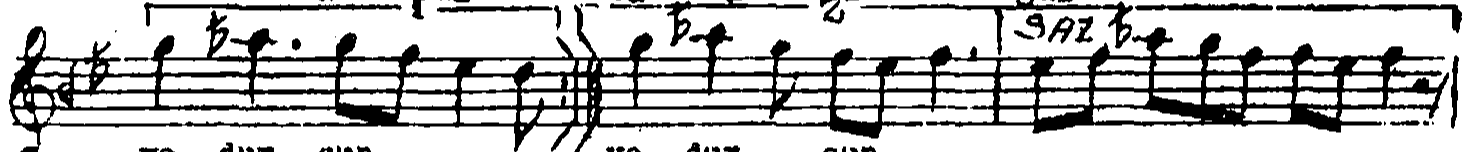

ye dır sun..... ye dır... sun....
 i za ri i za ri



Ku rul sun..... sah ni geç..... mim.... de.....
 Bi zim sem ti ne riğ di nev

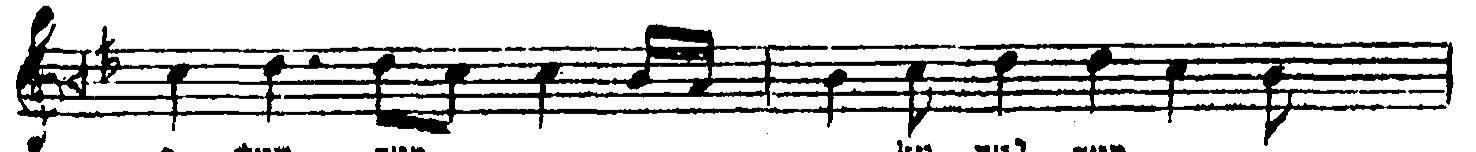

o tur sun..... ku rul sun.....
 ba ha ri bi zim sem

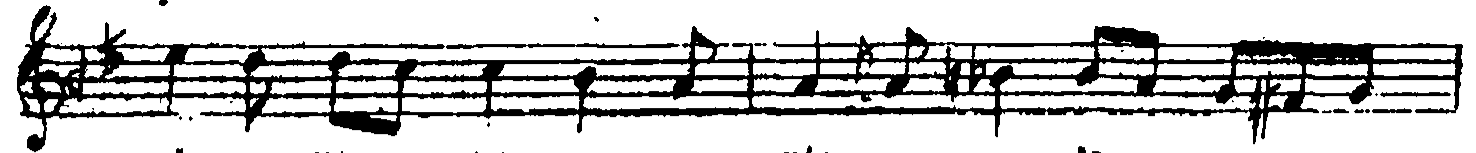

sah... ni geç..... mim..... de.....
 ti ne riğ di nev

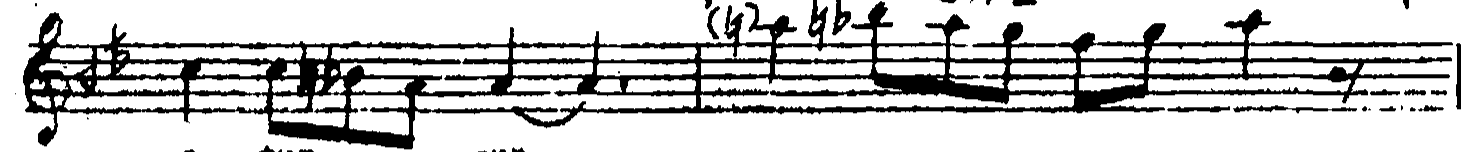

o tur sun
 ba ha ri

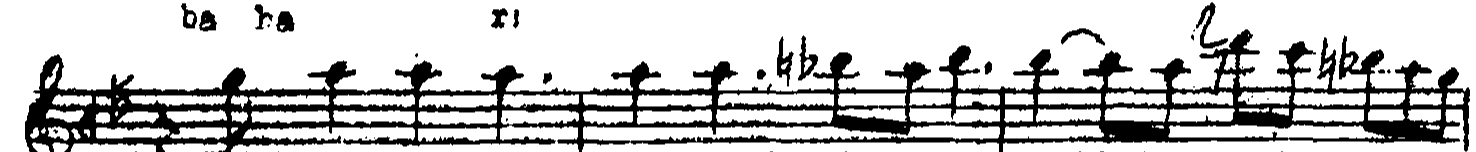

Si pa hi aş ki câ nan.... câ.....
 M ge ris ter se sey ri la

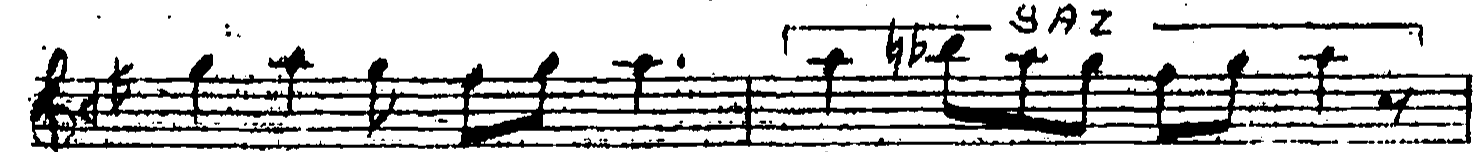

he lin.... den.....
 le za ri

Sabâ Zem Zeme Şarkı

(2)

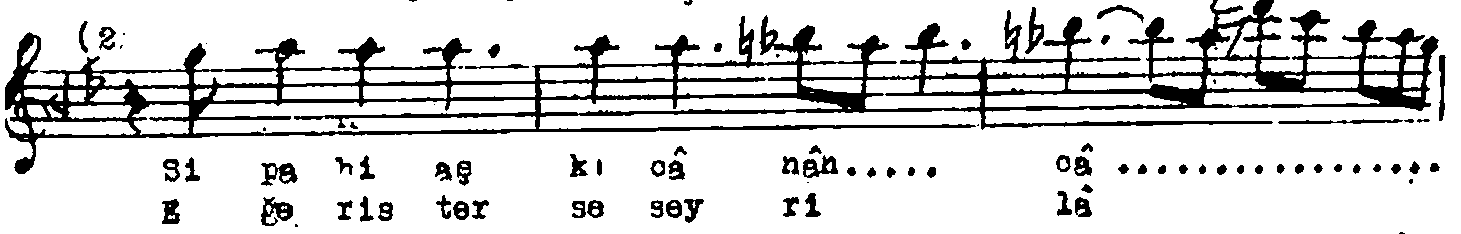

Si pa hi aş ki câ nâh..... câ
E ge ris ter se sey ri lâ

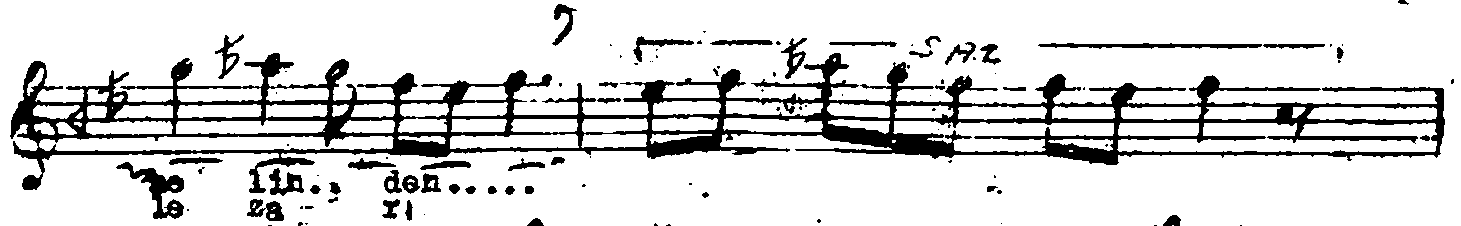

lo lin.. den.....
za ri



Da ğıl sîn..... kol ko löl..... suñ..... ğı
A şık dır sı na min ba ğı

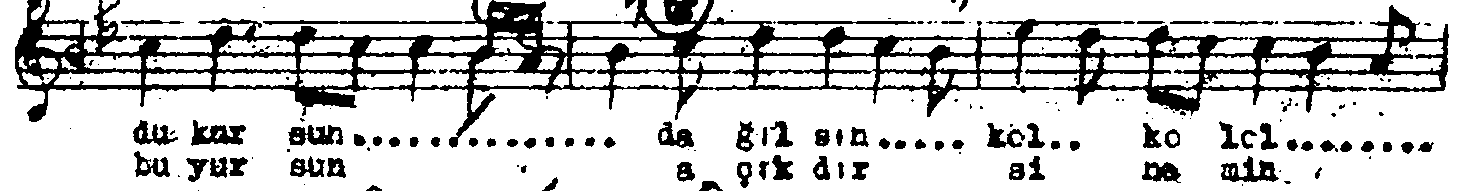

du kur sun..... da ğıl sîn..... kol.. ko löl.....
bu yur sun a şık dır sı na min

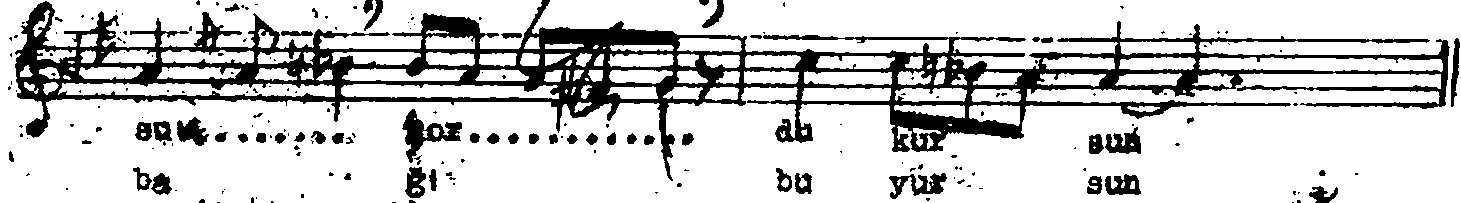

suñ..... ğı du kur sun
ba ğı bu yur sun

(Araneğmesi)

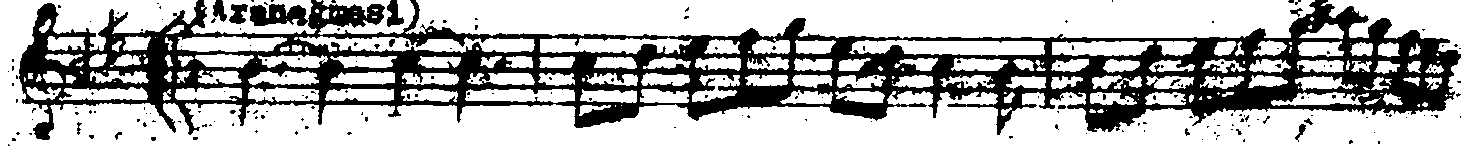

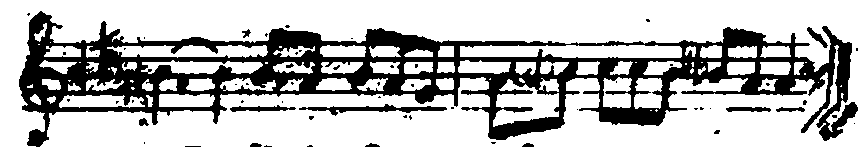

- | | |
|----------|-----------------|
| Girye | - Hıçkırık |
| Saha | - ön taraf |
| Çeşm | - göz |
| Sipah | - asker |
| Cânân | - sevgili |
| Sabâ | - sabah rüzgârı |
| Gül'îxâr | - gül yâkâlı |
| Nevbahar | - ilk bahar |
| Lâlezâr | - lüle bahçesi |
| Bâğ | - bahçe |
| Sîne | - göğüs. |

(I) Faysal-ı yârâ değmê girye dursun
Kurûstun sahn-ı çeşmin de otursun
Sipah-ı aşk-ı cânân cân elinden
Değilsün kol-kol oleun erdu kursun.

(2) Neberdâr et sabâ ol gül'îxârı
Bizim seştin arığdı nevbahârı
Eğer isterse sayr-ı lâlezârı
Aşık dır sinemin bağı buyursun