

SABÂ ŞARKI

SÂHİLDE SABÂ RÜZGÂRI AĞLARKEN UYAN SEN

USÛLÜ - Sengin Semâi

MÛZİK : Mustafa Nâfiz İRMAK

SÖZ : Mustafa Nâfiz İRMAK

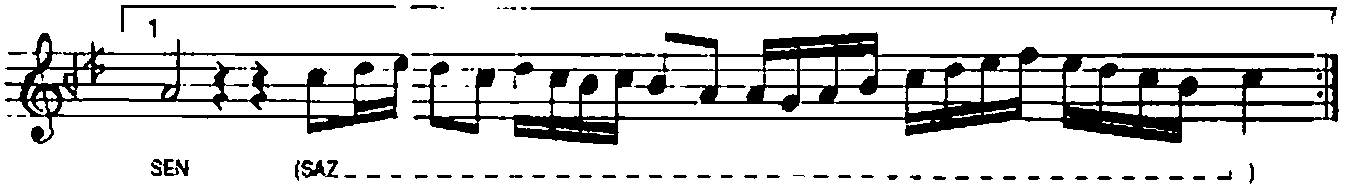
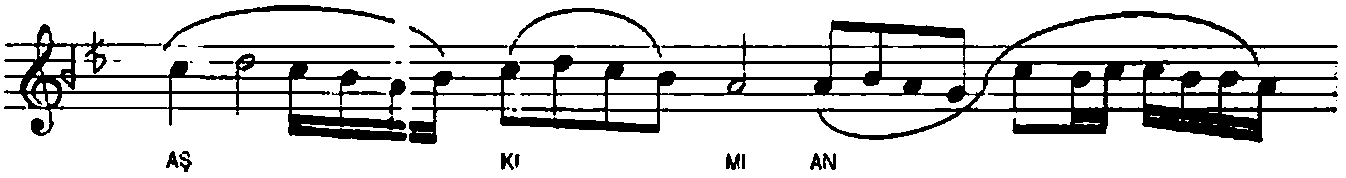
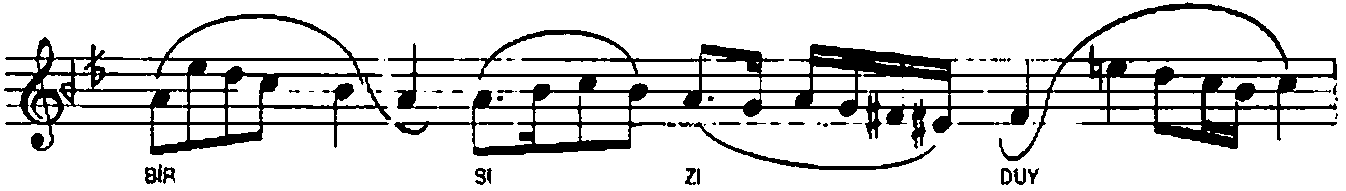
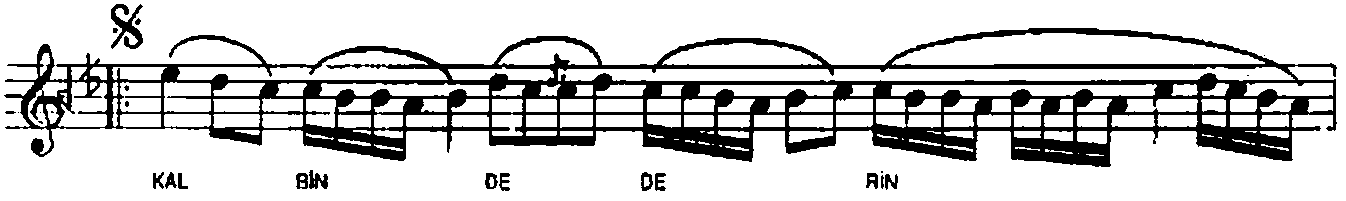
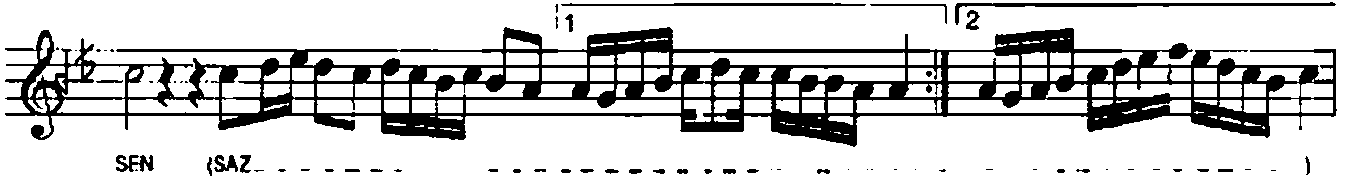
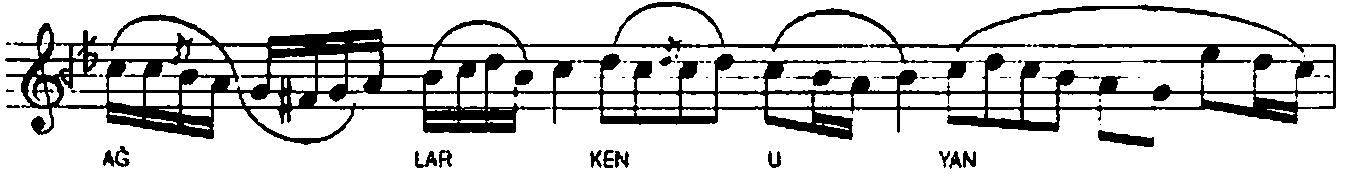
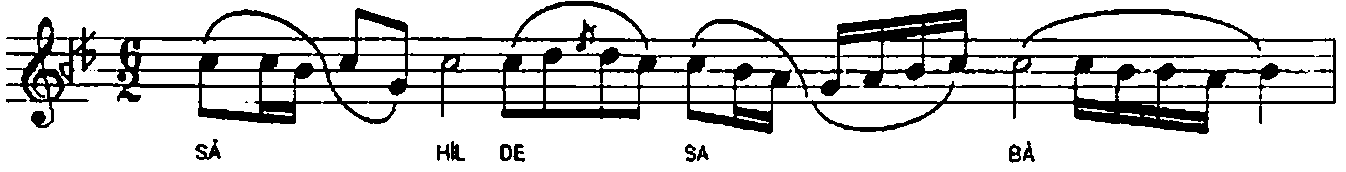

SÁHİLDE SABÁ RÜZGÁRI AGLARKEN UYAN SEN
- 2 -

SEN (SON) (SAZ-
HİC RİN LE NA SİL
SÖN DÜ GÜ MÜ
GÖR DE I NAN
SEN (SAZ-

SÁHİLDE SABÁ RÜZGÁRI AGLARKEN UYAN SEN
KALBİNDE DERİN BİR SİZİ DUY AŞKIMI AN SEN
HİCRİNLE NASIL SÖNDÜĞÜMÜ GÖR DE İNAN SEN
KALBİNDE DERİN BİR SİZİ DUY AŞKIMI AN SEN

95907422

Vezni : MEF'ÜLÜMEF'Â'İLÜMEF'Â'İLÜFE'ÜLÜN