

Rast Saz Semaisi

Refik Fersan

(♩: 112)

II. No. RAST SAZ SEMÂİSİ (SH. 2)

Refik Fersan

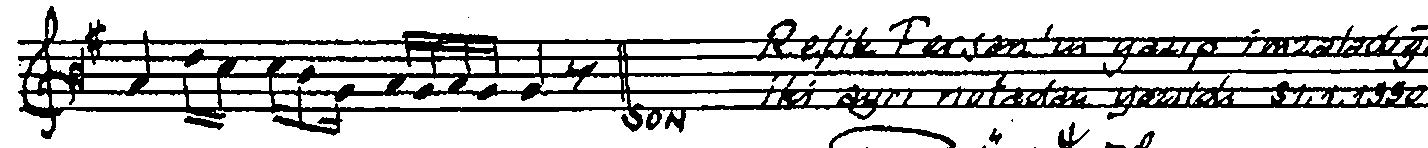
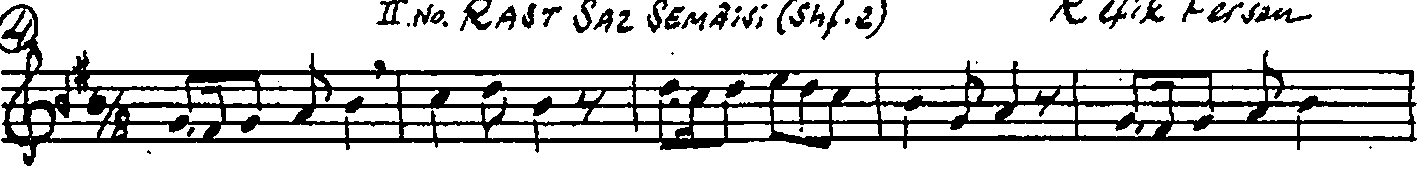

Refik Fersan'ın yapıp imzalatığı
İki ayrı notadan meydana getirilen

Özellikle