RAST SAZ SEMÂÎSİ
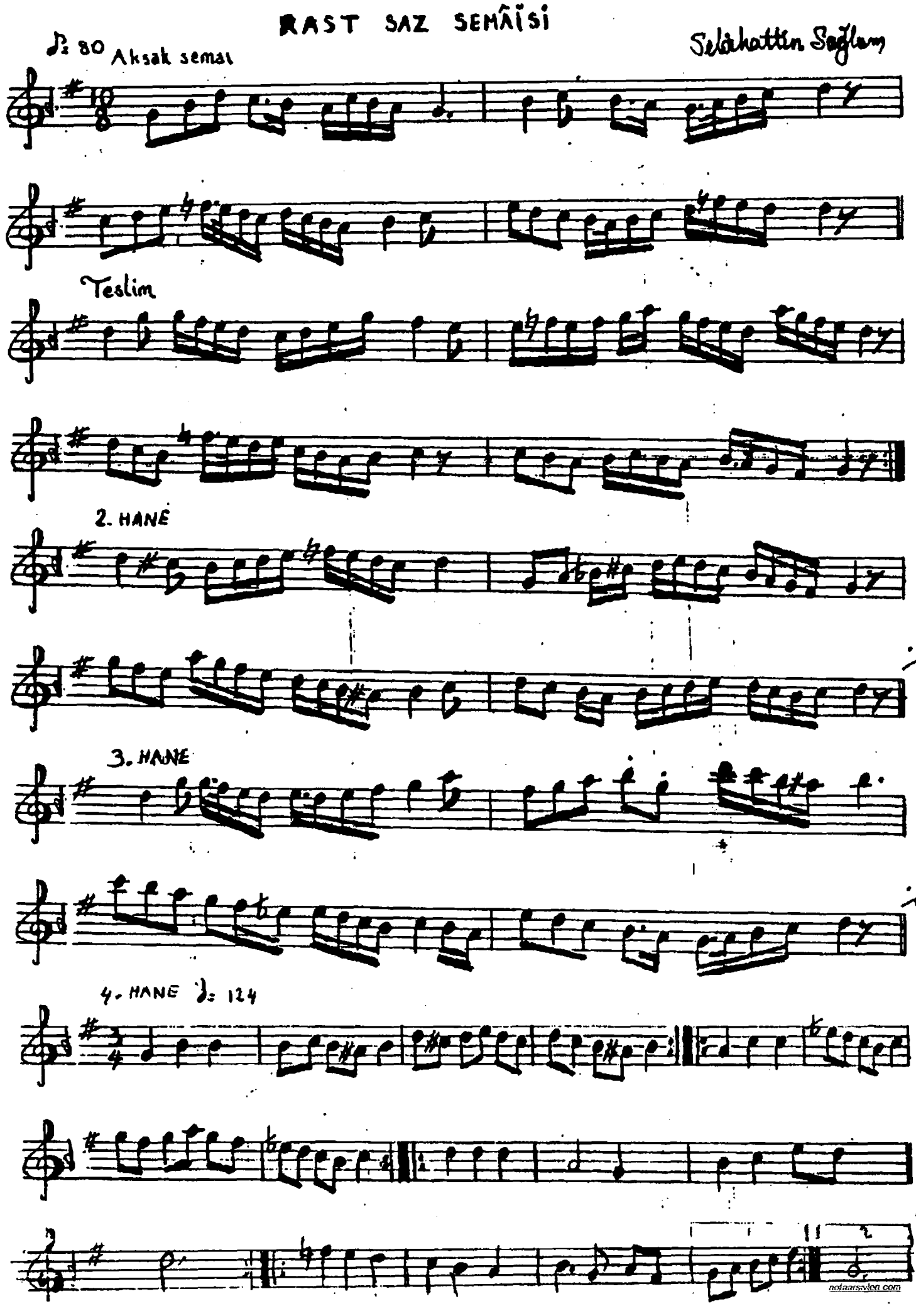
Selâhattin Sağlam