♩ = 60

(GİR SEMÂ'A ZİKR İLE GEL)
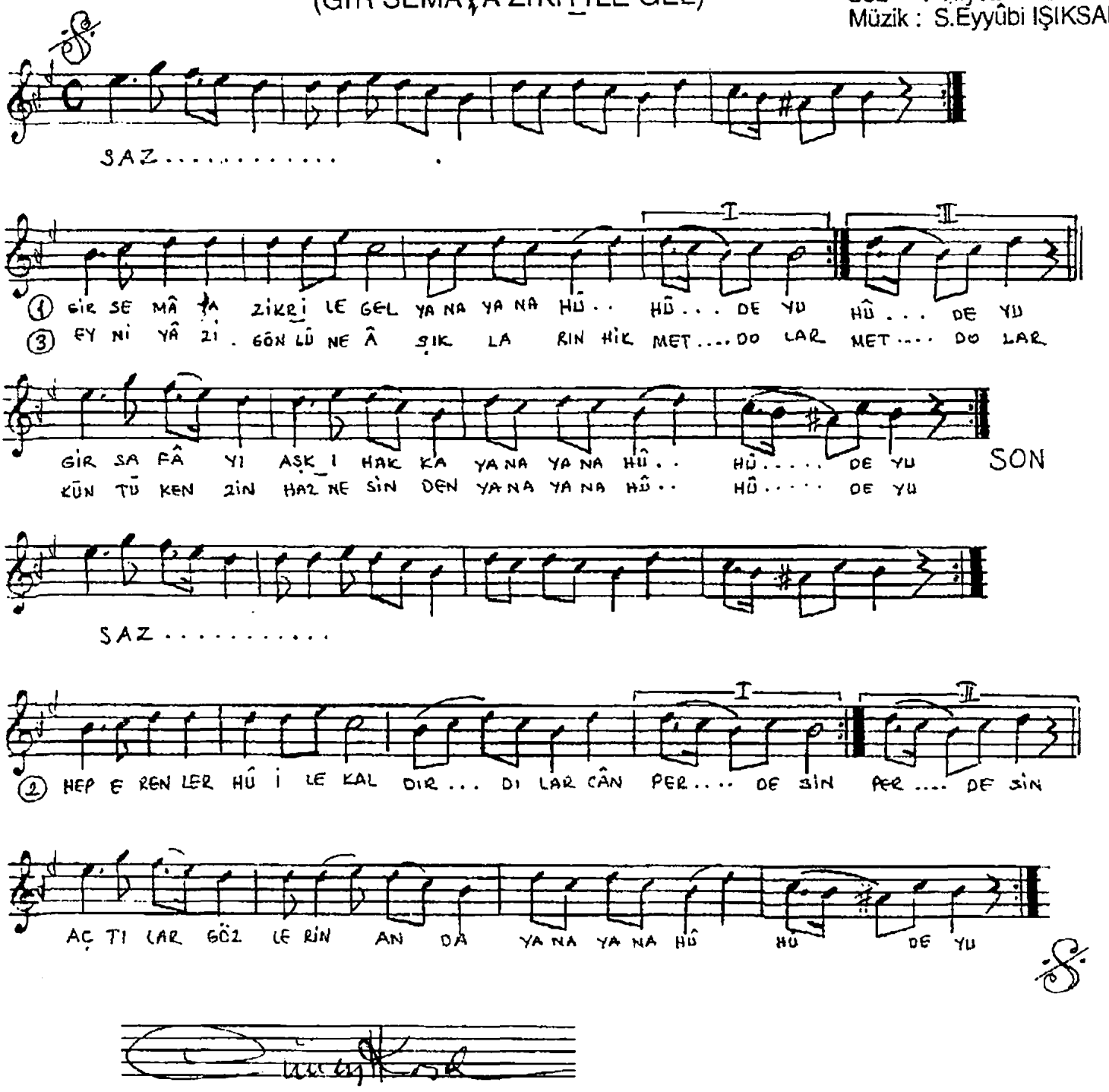
Söz : Niyâzi MISRÎ
Müzik : S.Eyyûbi IŞIKSAL