

Usûlü = Yürük semâ'i

SÜZİDİL İLÂHİ

Beste: Hacı Hâsım Bey
Gülte: HASAN NAZİF Dede Ef
"Bektaş Mevlânâ: Hâsım Feyhî"

-12-

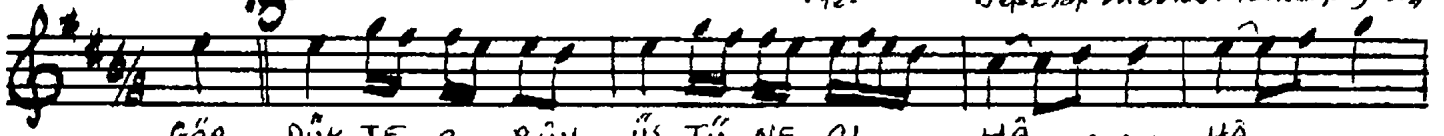

GÖR DÜK TE O RÜY - ÜS TÜ NE OL HÂ HÂ
Ü E LE Mİ HİC Rİ LE NÂH EY EY
DUN MU A CEPİ NA YI DAN ES RÂ RÂ

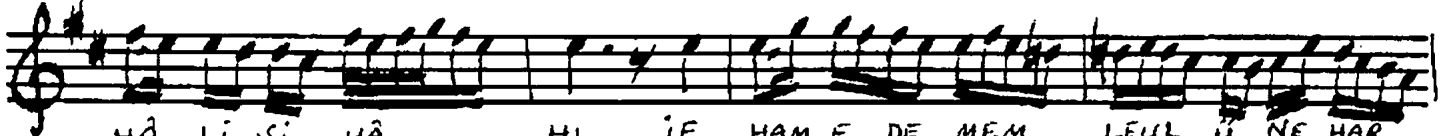

HÂ Lİ Sİ YÂ Hİ İF HAM E DE MEM LEYL Ü NE HAR
EY LE YÂ EF GAN ES RAR, İ HÜ DÂ SÖY LE ME DE
RÂ Rİ A Lİ Yi BİL DİN Mİ NA ZİF NÜK TE İ FEY

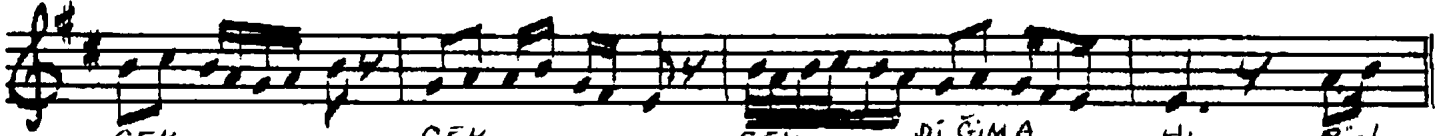

ÇEK ÇEK ÇEK Dİ GİMA Hİ BİN
A A A Şİ KA HER AN EY
Zİ Zİ Zİ E ZE Lİ Yi A

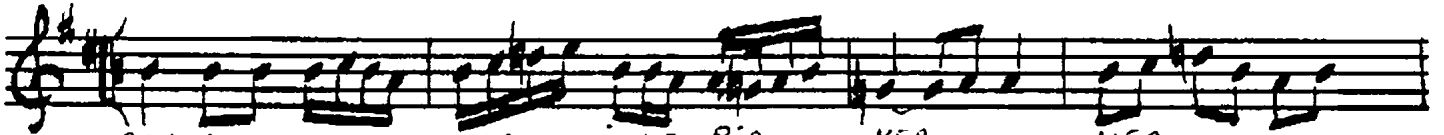

CAN ALI YOR NAZ İ LE BİR KER KER
DİL O LA YİM DER SENE GER MAZ MAZ
RİF O LA YİM DER SENE GER SİR SİR



KER RE Nİ GÂ Hİ BİN KER RE Nİ GÂ Hİ AL
MAZ HA Rİ İR FAN EY MAZ HA Rİ İR FAN AL
SİR Rİ HA Fİ Yi A SİR Rİ HA Fİ Yi AL

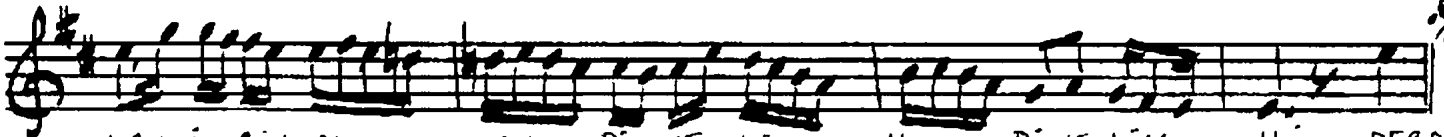

LAH İ ÇİN AL LAH Dİ YE LİM HU Dİ YE LİM HÜ - DERD
LAH İ ÇİN AL LAH Dİ YE LİM HU Dİ YE LİM HÜ - DUY
LAH İ ÇİN AL LAH Dİ YE LİM HU Dİ YE LİM HU (SON)

Muhîtarım Halil Çan Hocamın el yazısı
bir notadan 16.10.1988

Ömer H. Özd