Düyek

SEGÂH

-I-

Söz: Ümit Yaşar Oğuzcan
Beste: Nilgün Demirağ

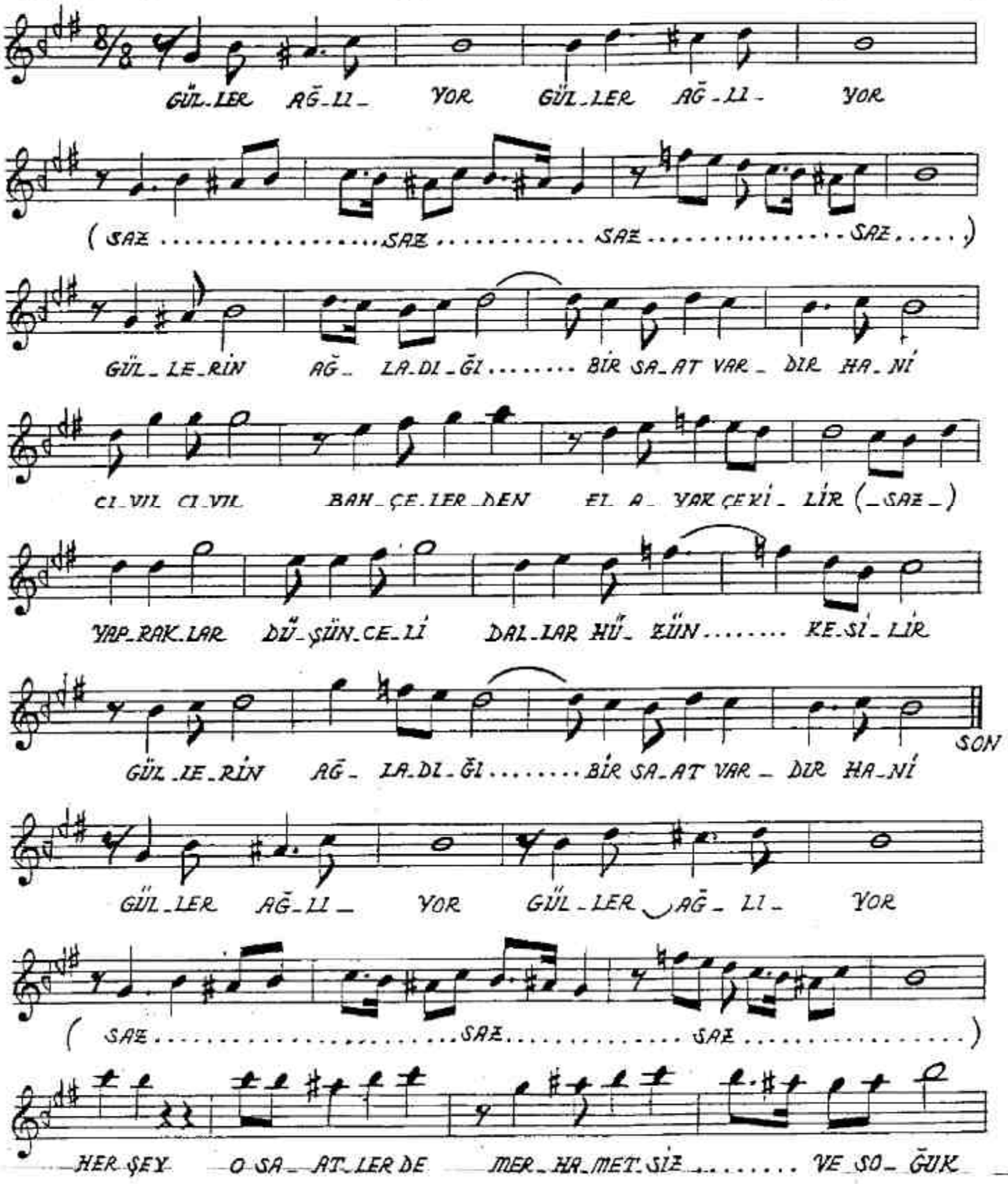

SEGÂH
_II_

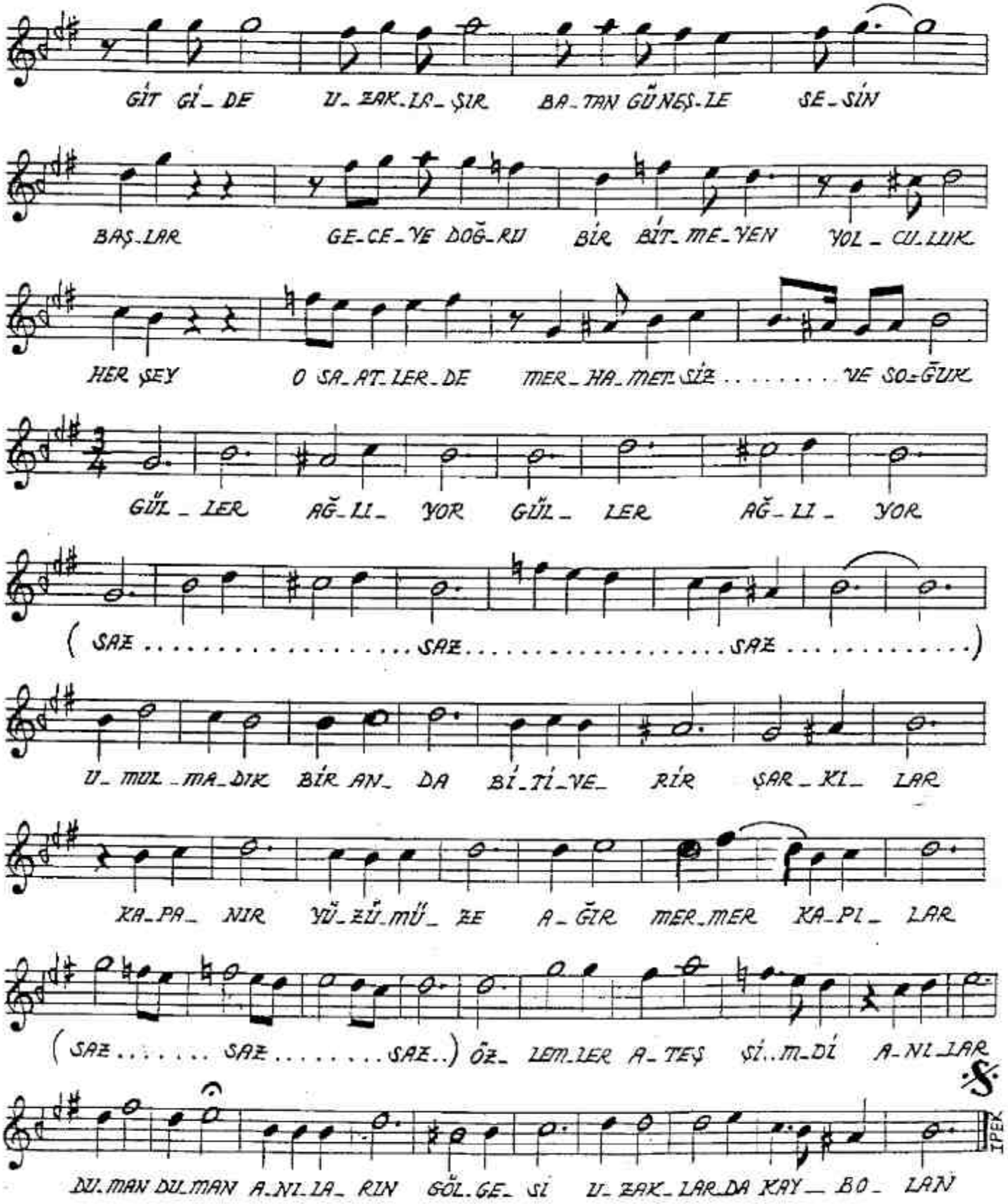
GİT Gİ_DE U_ZAK_LA_ŞIR BA_TAN GÜNEŞ_LE SE_SİN
BAŞ_LAR GE_CE_YE DOĞ_RU BİR BİT_ME_YEN YOL_CU_LUK
HER ŞEY O SA_AT_LER_DE MER_HA_METSİZ ..... VE SO_ĞUK
GÜL_LER AĞ_LI_YOR GÜL_LER AĞ_LI_YOR
(SAZ ..... SAZ ..... SAZ .....)
U_MUL_MA_DIK BİR AN_DA Bİ_TİVE_RİR ŞAR_KI_LAR
KA_PA_NIR YÜ_ZÜ_MÜ_ZE A_ĞIR MER_MER KA_PI_LAR
(SAZ ..... SAZ ..... SAZ..) ÖZ_LEM_LER A_TEŞ Şİ..M_Dİ A_NI_LAR
DU_MAN DU_MAN A_NI_LA_RIN GÖL_GE_Sİ U_ZAK_LAR_DA KAY_BO_LAN
IPEK