

SÛZ-Î DİL "ŞARKI

(♩ = 120) (SEVDİM DE İNANDIM SANA, HEM CANIMI VERDİM)

MÜZİK: İSMAİL DEMİR KIRAN

SÖZ: MELÂHAT ALTINDAL

Y. SEMAİ



SEV DİM DE İ NAN DİM SA NA HEM



CÂ Nİ Mİ VER DİM (SAZ ----) DİM (SAZ ----)



KAL BİM DE YA NAN Â TE Şİ AŞK GÖNLÜ MÜ YAK

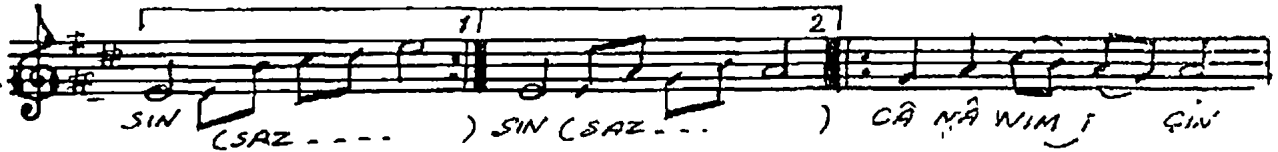

SİN (SAZ ----) SİN (SAZ ----) CÂ NÂ NİM İ ÇİN



BEN YA NA RAK KAL Bİ Mİ VER

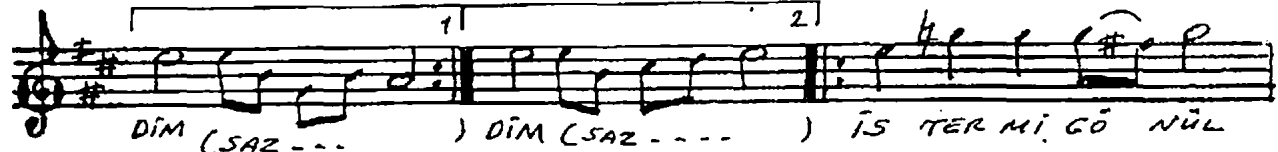

DİM (SAZ ----) DİM (SAZ ----) İS TER Mİ GÖ NÜL

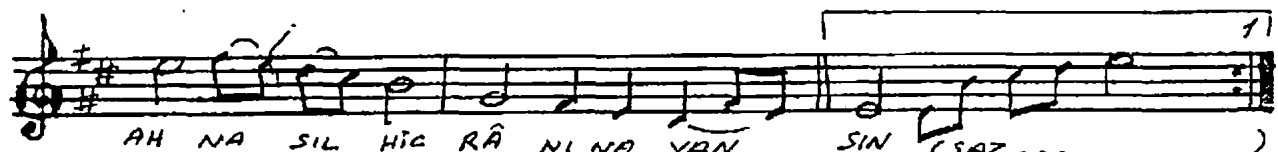

AH NA SİL HİÇ RÂ Nİ NA YAN SİN (SAZ ----)

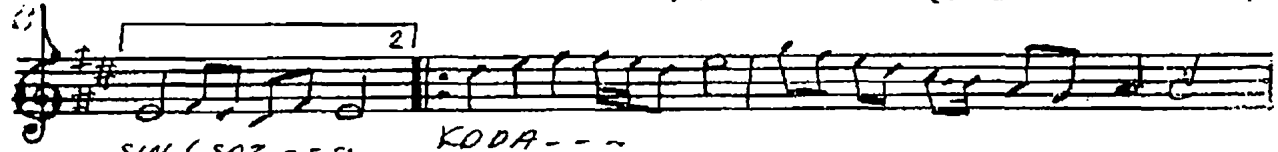

SİN (SAZ ----) KODA ----



SEVDİM DE İNANDIM SANA, HEM CANIMI VERDİM,
KALBİMDE YANAN ÂTEŞİ. AŞK, GÖNLÜMÜ YAKSIN.
CÂNÂNİM İÇİN BEN, YANARAK KALBİMİ VERDİM,
KALBİMDE YANAN ÂTEŞİ AŞK, GÖNLÜMÜ YAKSIN.

16. TEMMUZ .1995 ADANA