

SEBÂH ŞARKI

" Seyrâna geldim ben seni " söz : İbrahim Gültepe

Beste Sabahaddin ERGİ

ARANAĞNE
CUPLUNA

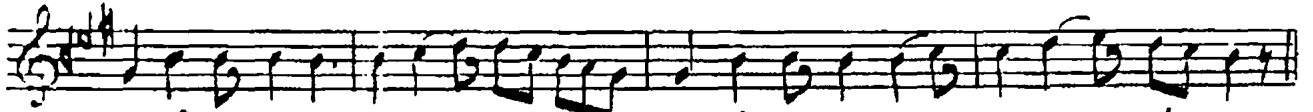
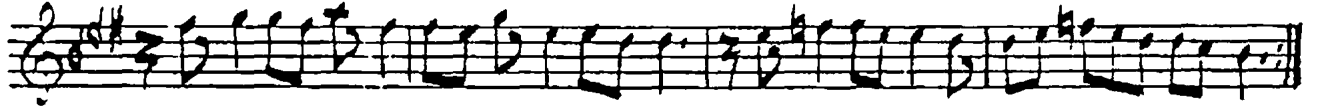

SEYRÂ NA GELDİM BEN SE Nİ SEYRÂ NA GEL DİM BEN SE Nİ

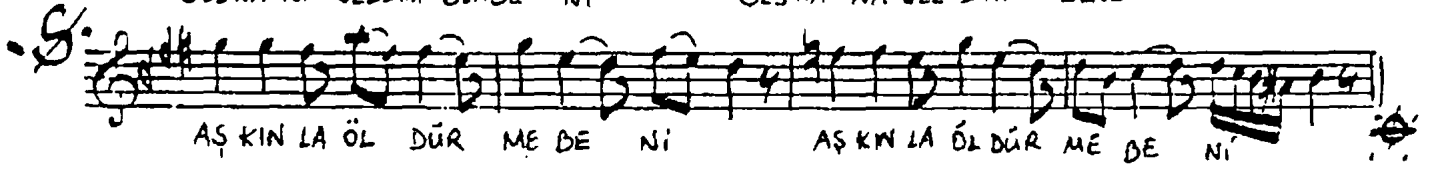

AŞ KIN LA ÖL DÜR ME DE Nİ AŞ KIN LA ÖL DÜR ME DE Nİ

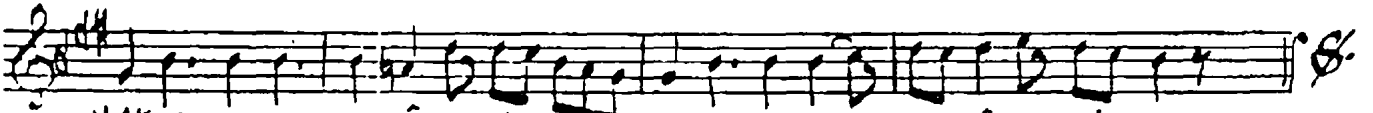

YAK MA GAYRI PERVÂ NE Nİ YAK MA GAYRI PER VÂ NE Nİ



RÜ HU MU HAY RAN E DER SIN ÇEŞ MI MI GIR

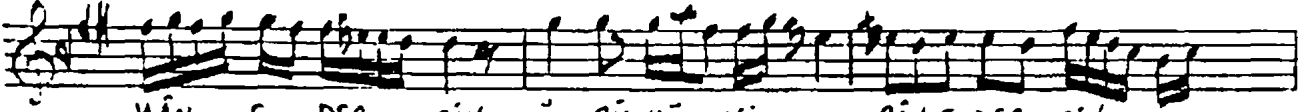

YÂN E DER SIN ÖMRÜ MÜ Vİ RAN E DER SIN

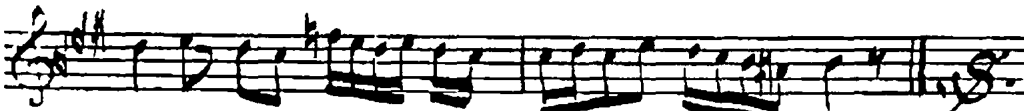

AŞ KIN LA ÖL DÜR ME DE Nİ

-I-

-II-

SEYRANA GELDİM BENSENİ	RUHHUMU HAYRAN EDERSİN
AŞKINLA ÖLDÜRME BENİ	ÇEŞMİMİ GİRÂN EDERSİN
YAKMA GAYRI PERVÂNE Nİ	ÖMRÜMÜ VİRÂN EDERSİN
AŞKINLA ÖLDÜRME BENİ	AŞKINLA ÖLDÜRME BENİ

Besteler Prof. Dr. Alâddin YAVUŞCA tarafından notaya alınmıştır.
Giriş müzikleri Necip GÜLSENE aittir.