SÛZİNÂK İLÂHÎ

"Sâlike olmaz ayân "

Usûl : Düyek
Süre : 3'
♩ 160

Beste : Zekâî Dede
Güfte : Hakkî

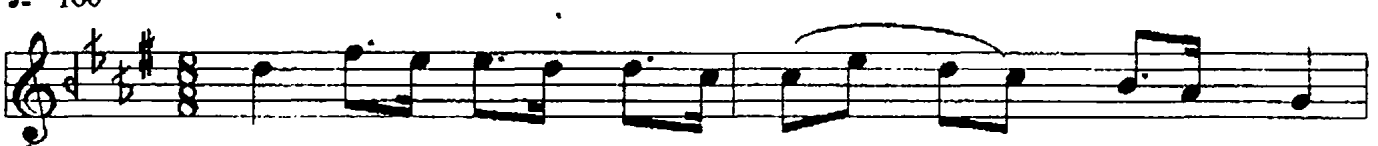

SÂ Lİ KE OL MAZ A YÂN
AŞK İ LE HER KİM GE LİR

İL LAL LAH HÛ
İL LAL LAH HÛ

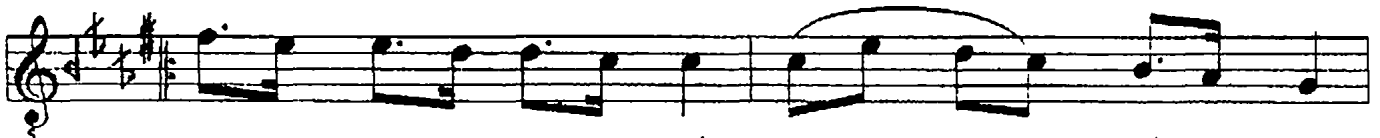

İL Mİ HA KÎ KAT MİF TÂH
BÂ BI İ NÂ YET MİF TÂH
HAK KÎ YE TES LİM O LUR
KEN Zİ HA Kİ KAT MİF TÂH

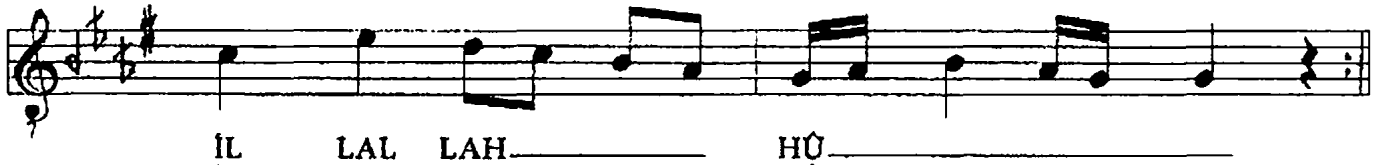

İL LAL LAH HÛ
İL LAL LAH HÛ
İL LAL LAH HÛ
İL LAL LAH HÛ

OL SA PÎ RİN Ö NÜN DE
LÂ CE REM A NA O LUR

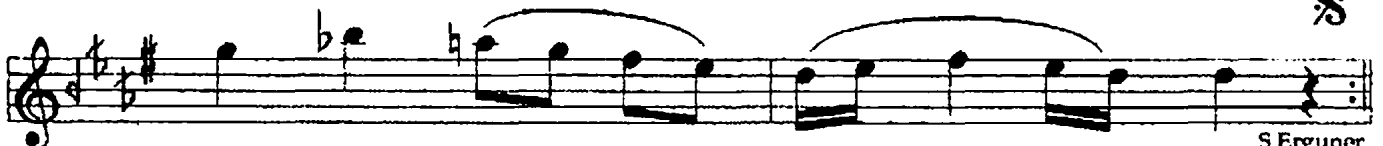

S.Erguner

İL LAL LAH HÛ
İL LAL LAH HÛ