

ŞEDARABAN ŞARKI

Güfte ve Beste

GURCUNA

(Bitmiyor hiç ıstırabım, inlemek kâr etmiyor)

AHMET UZEL

(♩ = 168)



BİT.. Mİ. YOR..... HİÇ İS Tİ RA



BİM (SAZ) İN LE MEK KÂR

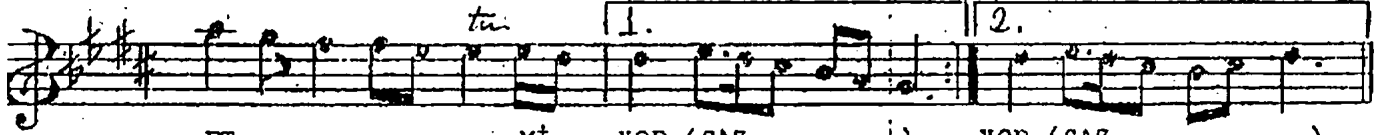

ET Mİ YOR (SAZ!) YOR (SAZ

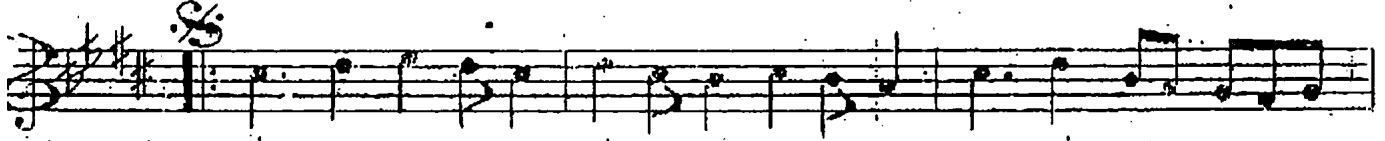

BİR TE SEL Lİ VER Mİ YOR
PER DE İ ZUL MEY NE DEN



YAR SEV MEK AR TİK
YAR GEL Dİ AM MA

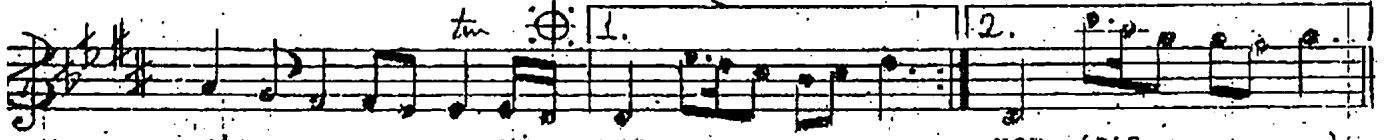

YET Mİ YOR (SAZ!) YOR (SAZ

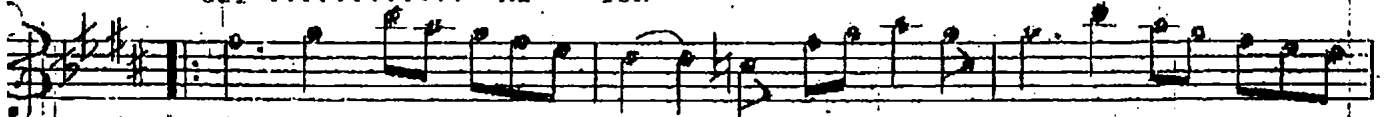

BUN CA ZA LİM OL MAZ OL



SUN ZUL MÜ HA LA

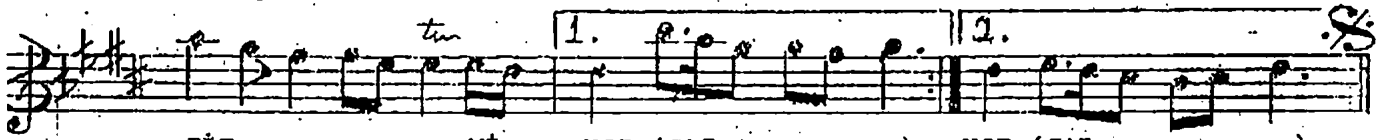

BİT Mİ YOR (SAZ!) YOR (SAZ



YOR

BİTİMİYOR HİÇ İSTIRABIM, İNLEMEK KÂR ETMİYOR
BİR TESELLİ VERMİYOR YÂR, SEVMEK AİTİK YETMİYOR
BUNCA ZÂLİM OLMAZ OLSUN, ZULMÜ HÂLÂ BİTİMİYOR
PERDE-İ ZULMET NEDEN YÂR GELDİ AMMÂ GİTİMİYOR