

(♩ = 138)

SUZÎNÂK ŞARKI

SEMÂT

(GEL DE YIP TE GELME YEN)

MÜZİK: İSMAIL DEMİRKIRAN

SÖZ: İBRAHİM HÂLİL TAŞKENT

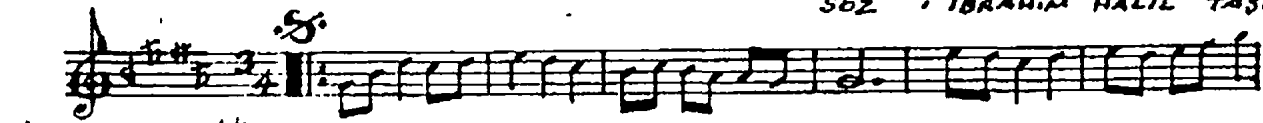

GEL DE YIP TE GELME YEN SEV DE



YIP TE SEVME YEN SEVGİ NEDİR BİLME YEN SÖYLE SEN

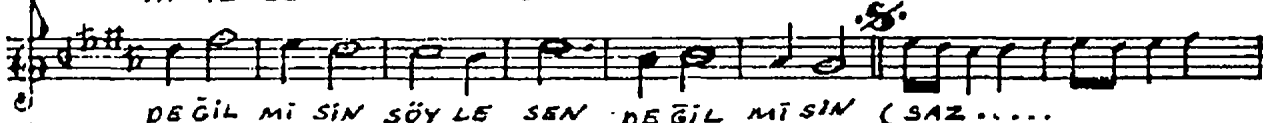

DEĞİL Mİ SİN SÖYLE SEN DEĞİL Mİ SİN (SAZ.....



) BİR GÖRÜŞTE SEV Dİ ĞİM SEVGİ Lİ DOST

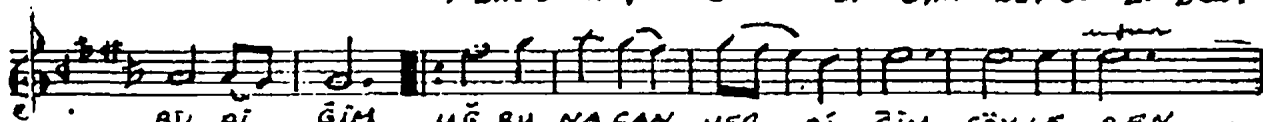

BİL Dİ ĞİM UĞRU NACAN VER Dİ ĞİM SÖYLE SEN

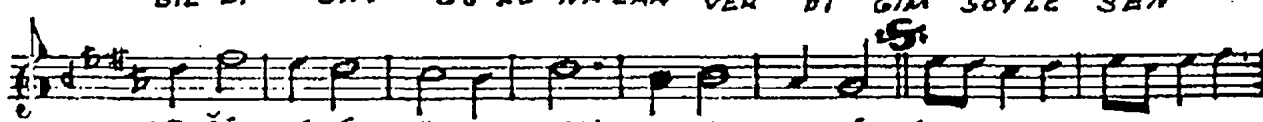

DEĞİL Mİ SİN SÖYLE SEN DEĞİL Mİ SİN (SAZ.....

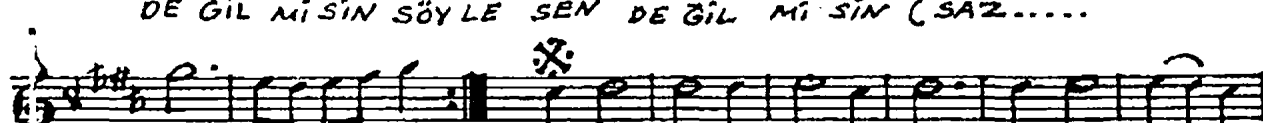

) YA LANLARLA ALDA TAN HAYAL LER LE

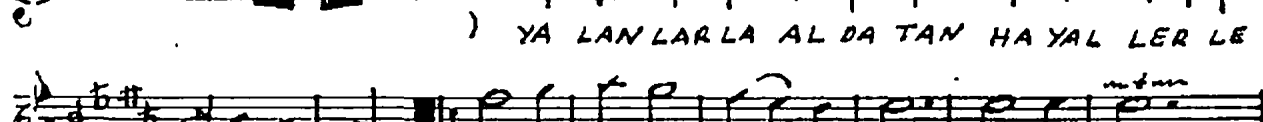

A VU TAN DERTLERİ ME DERT KATAN SÖYLE SEN



DEĞİL Mİ SİN SÖYLE SEN DEĞİL Mİ SİN (SAZ.....

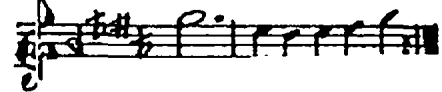

11. EKİM. 1988. ADANA