

ŞEDD-İ ARABAN ŞARKI

SEMA'İ

GÜLDEN GÜLE GEZDİM ARTIK YORULDUM

MÜZİK İSMAİL DEMİRKIRAN

SÖZ : YALÇIN BENLİCAN

♩ : 120

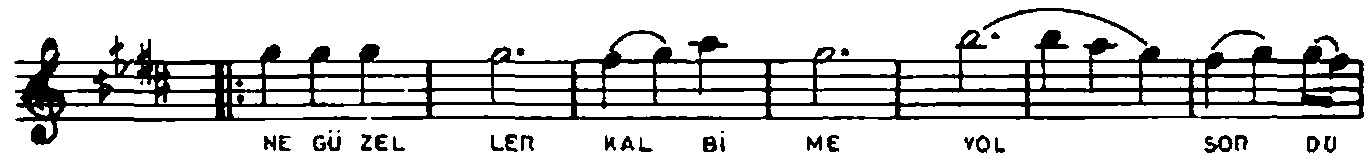
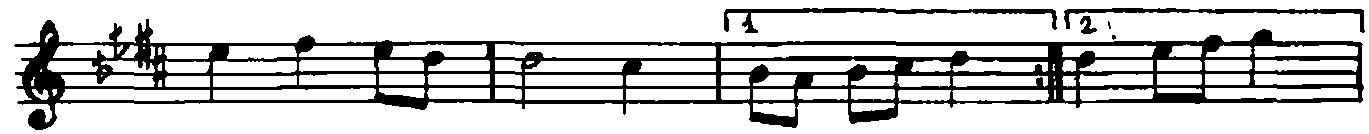
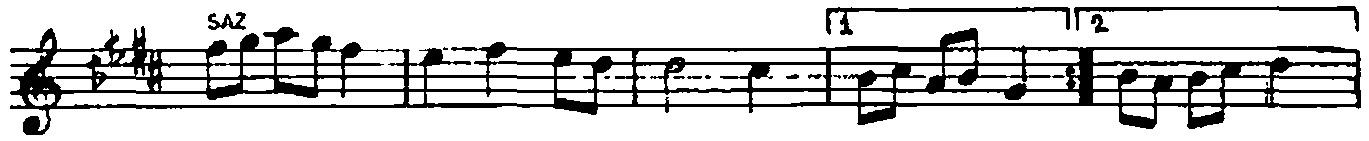
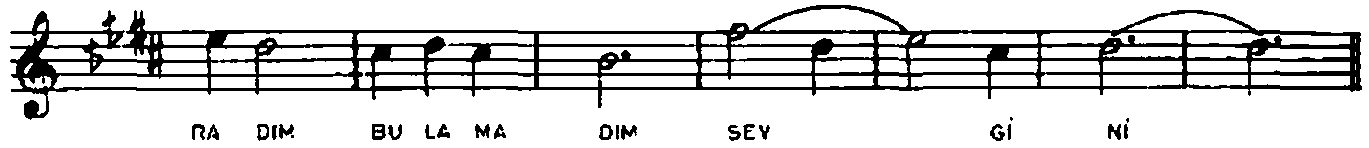

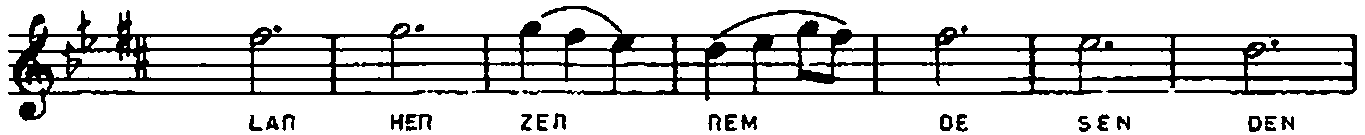

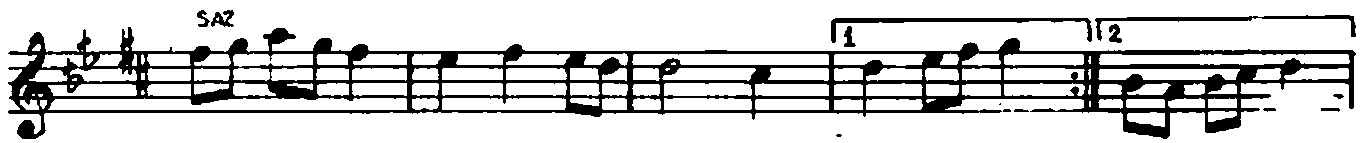

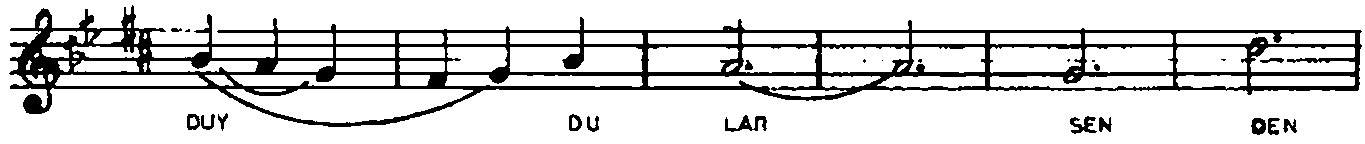

