

TÂHİR-BÜSELİK ŞARKI

MENEKŞE GÜLÜMŞEK SEMİ GÖRÜNCE

SÖZ ve MÜZİK:
FETHİ KARAHAMUTOĞLU

NİM SOFYÂM

♩ = 80



(SAZ - - -)



ME NEK ŞE GÜ LÜM SER SE Nİ GÖ RÜN CE (SAZ -)



KI ZA RIR CE LİM ÇIK CÜL KA NAT LA NIR (SAZ -) NIR (SAZ -)

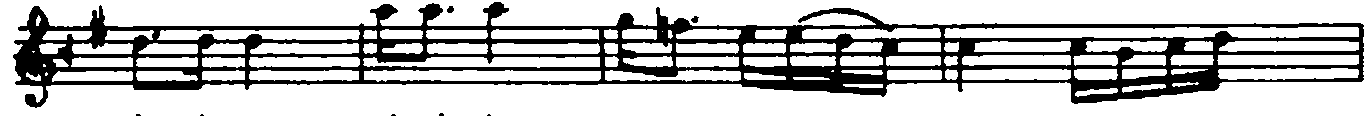

NİR Çİ ÇEK Nİ SÂ Lİ A ÇIL DI ĞIN AN (SAZ -)



BA HAR SE NİN LE İ Kİ YE KAT LA NIR (SAZ - - -)

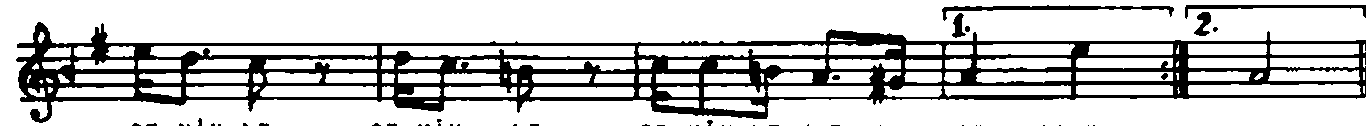

SE NİN LE SE NİN LE SE NİN LE KAT LA NIR (SAZ) NIR

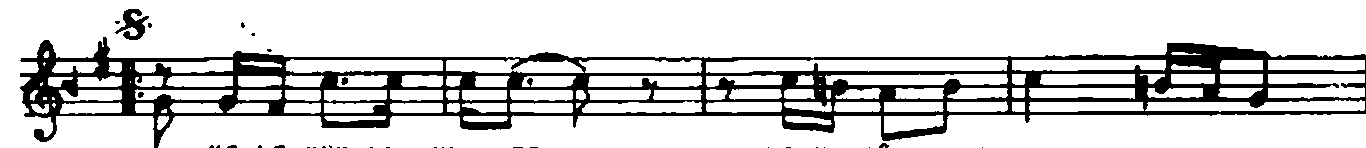

KE LE BİK İLE HE EŞ HE YE CÂ NİY LA (SAZ -)

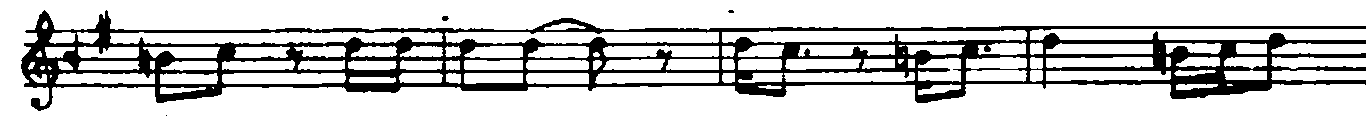

Nİ SAN MA YI SİY LA HA ZÎ RA NİY LA (SAZ -)

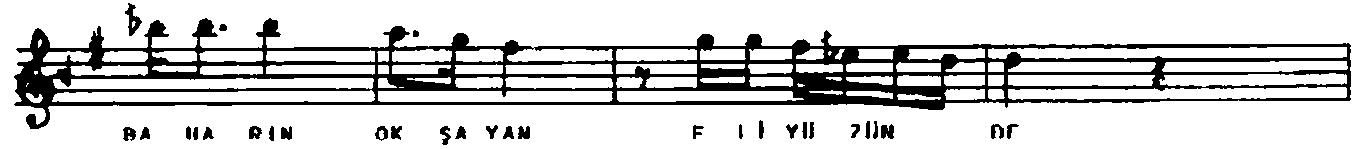
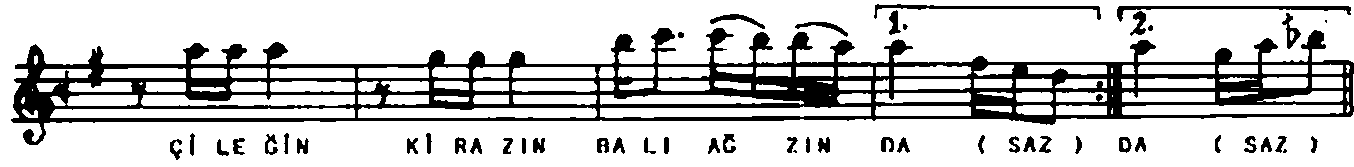
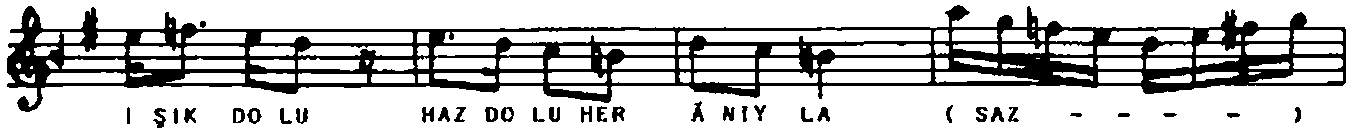

MENEKŞE GÜLÜMSER SENİ GÖRÜNCE
KIZARIR GELİNCİK, GÜL KANATLANIR
BİR ÇİÇEK MİSALİ AÇILDIĞIN AN
BAHAR SENİNLE İKİYE KATLANIR
KELEBEKLERE EŞ HEYECANIYLA
NİSAN MAYISIYLA HAZİRANIYLA
IŞIK DOLU HAZ DOLU HER ANIYLA
BAHAR SENİNLE BİR BAŞKA KUTLANIR
BĀDEMİN ERİĞİN DALI NĀZINDA
ÇİLEĞİN KİRAZIN BALI AÇZINDA
BAHARIN OKŞAYAN ELİ YÜZÜNDE
DİLLER DUDAKLAR SENİNLE TATLANIR

FETHİ KARAHANMUTOĞLU

(BESTE TARİHİ: 19.4.1991)