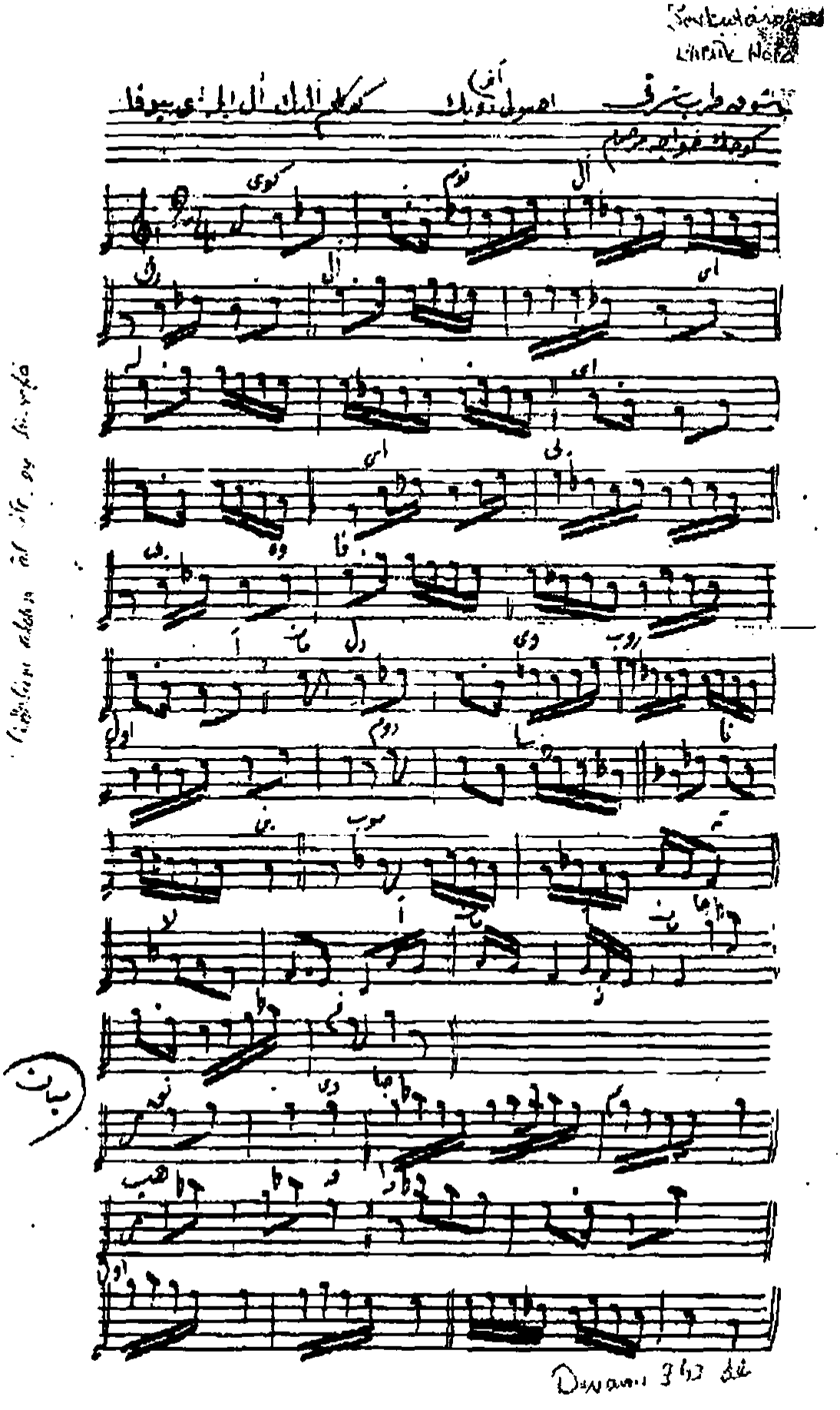

Dwami 363 de