

ky gös-sii ne tah de qun

o Kau, Ker me se gül her

se gül her ne de ya her

mus sa na sen de lüün gö nüb

ler ne de ya her mus sa na

sen de lüün gö nüb ler

gül den da ha te ze sin gül mek sin

sen mek sa qun mek sa qun

se nin de döst ya ne su

Ku za te yor bil bil ler se nin

de döst ya ne me Ku za te yor

# Nitabat ömer Kara Koyun

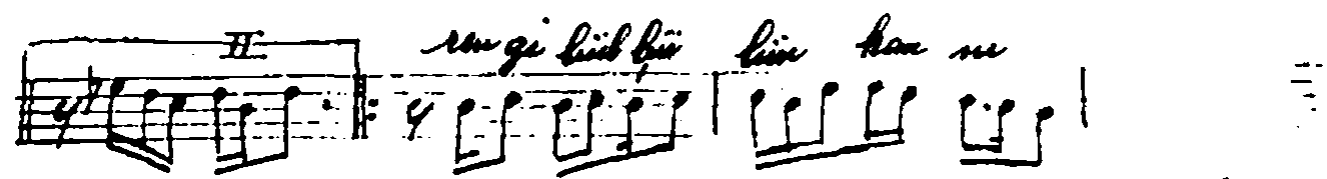
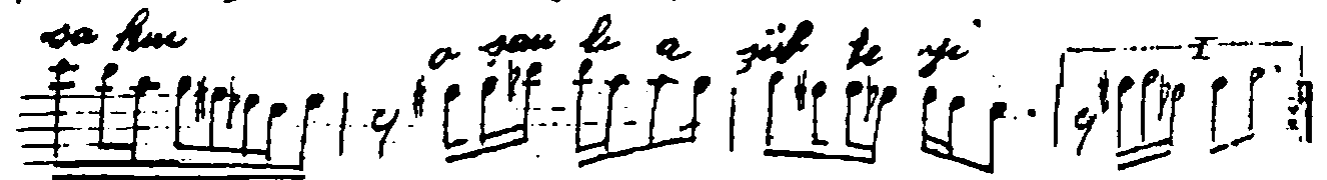
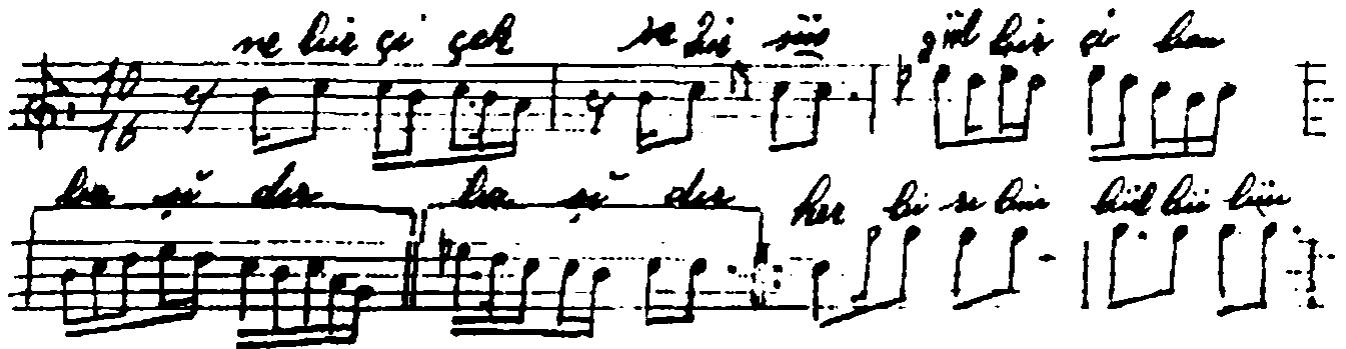

11-2-1252

S. Duru