Aksak Semai

ŞENNAZ BUSELİK SAZSEMAİSİ

Beste: Selahattin Erköse
Ank. 1952

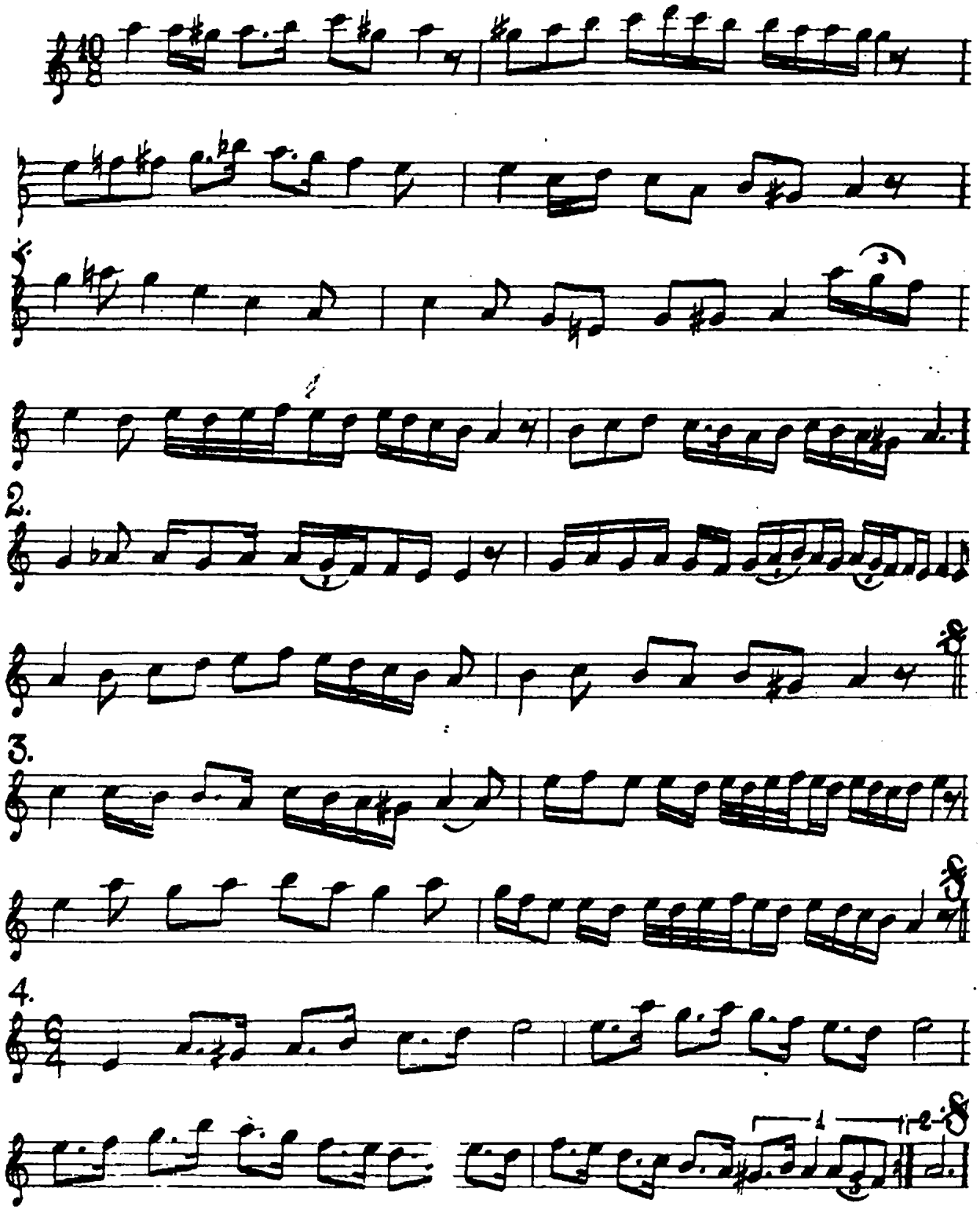

notearsivleri.com