USÛL: Sofyan

Beste: Hacı NAFİZ Bey

UŞŞAK İLÂHİ

Güfte: Nizamoğlu Seyyid SEYFULLA.

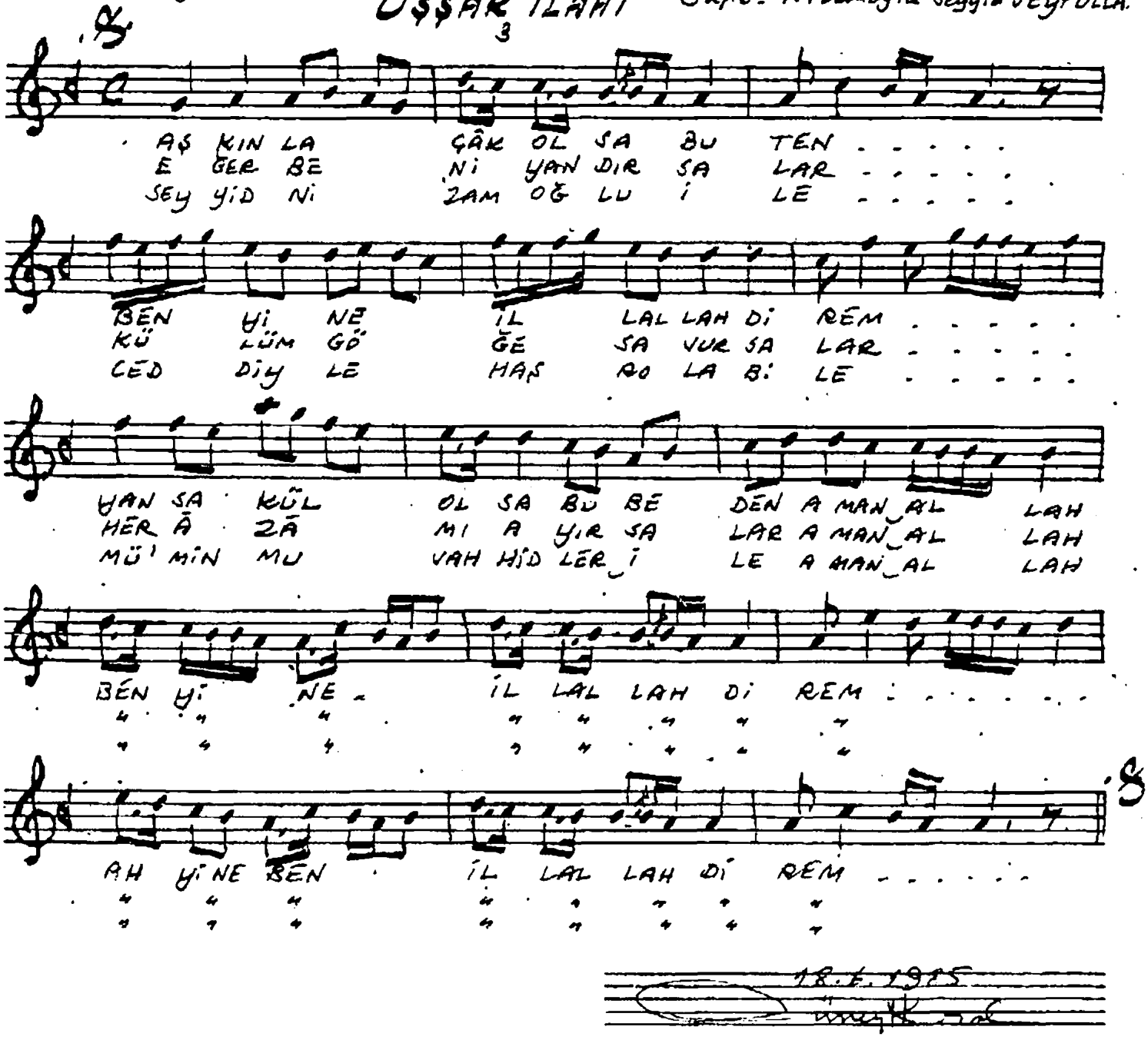

18.E.1985

Güftenin tamamı: Dîvan Sh. 252