Bülbül gibi raks eyler iken sahni semende

Hüseyin Fahri B.

حسين فخرى بكك مشاق شرقيسى

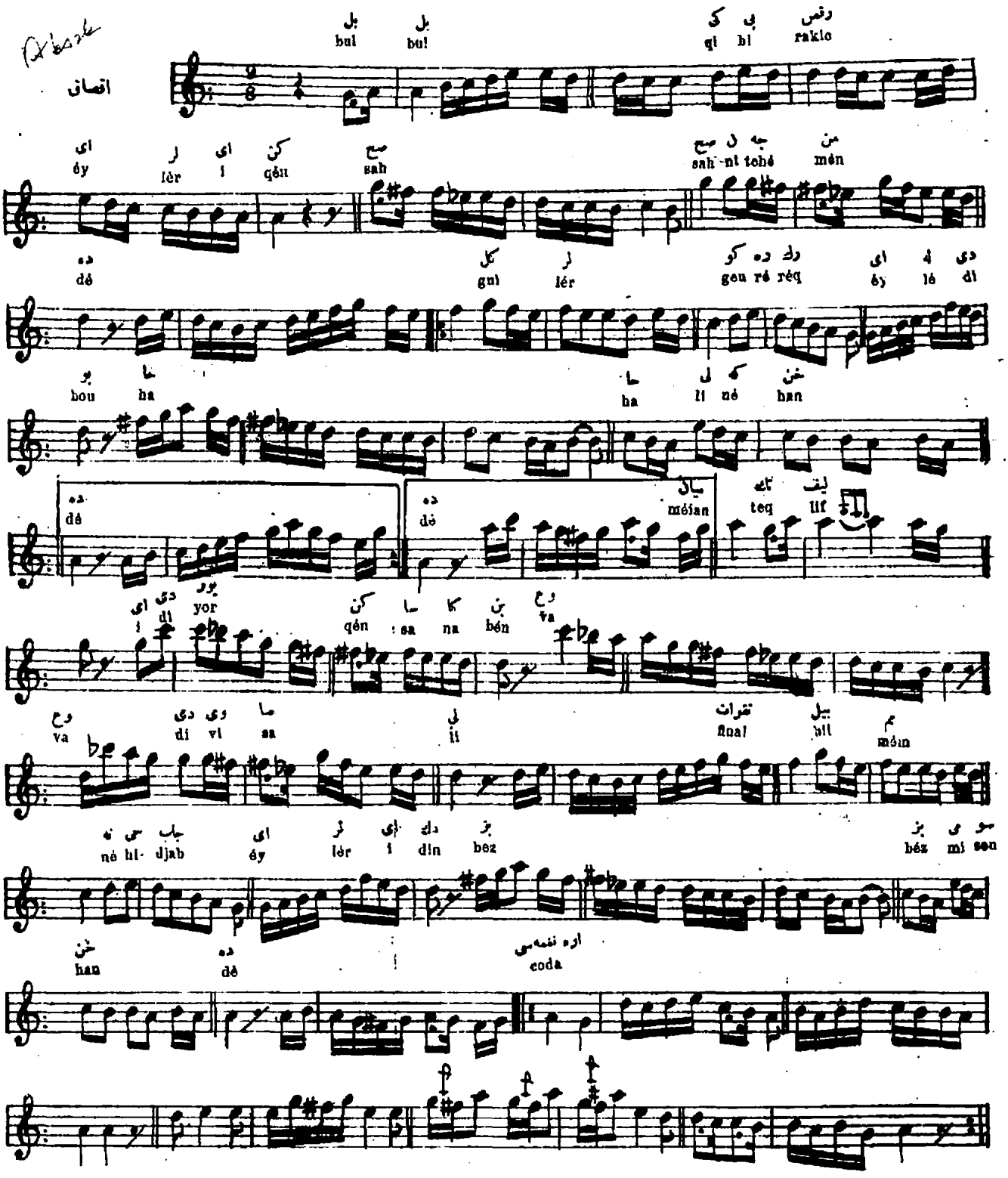

بسته‌كارلرينك امضاسى محفوظدر

Chant turc Composé par Hussin Bey

Bulbul qibi rakic éylér iqén sahnî tehéméndé
Gullér geurérèq éylédi bouhalinè handé
Teqlif idiyorqén sana bén vadi visali
final
Bilmém nè hidjab éylér idin bézni souhandè