UŞŞAK

ANLAMIYOR

USUL : DÜYEK

BESTE : Yıldırım GÜRSES
SÖZ : Berran YALÇIN

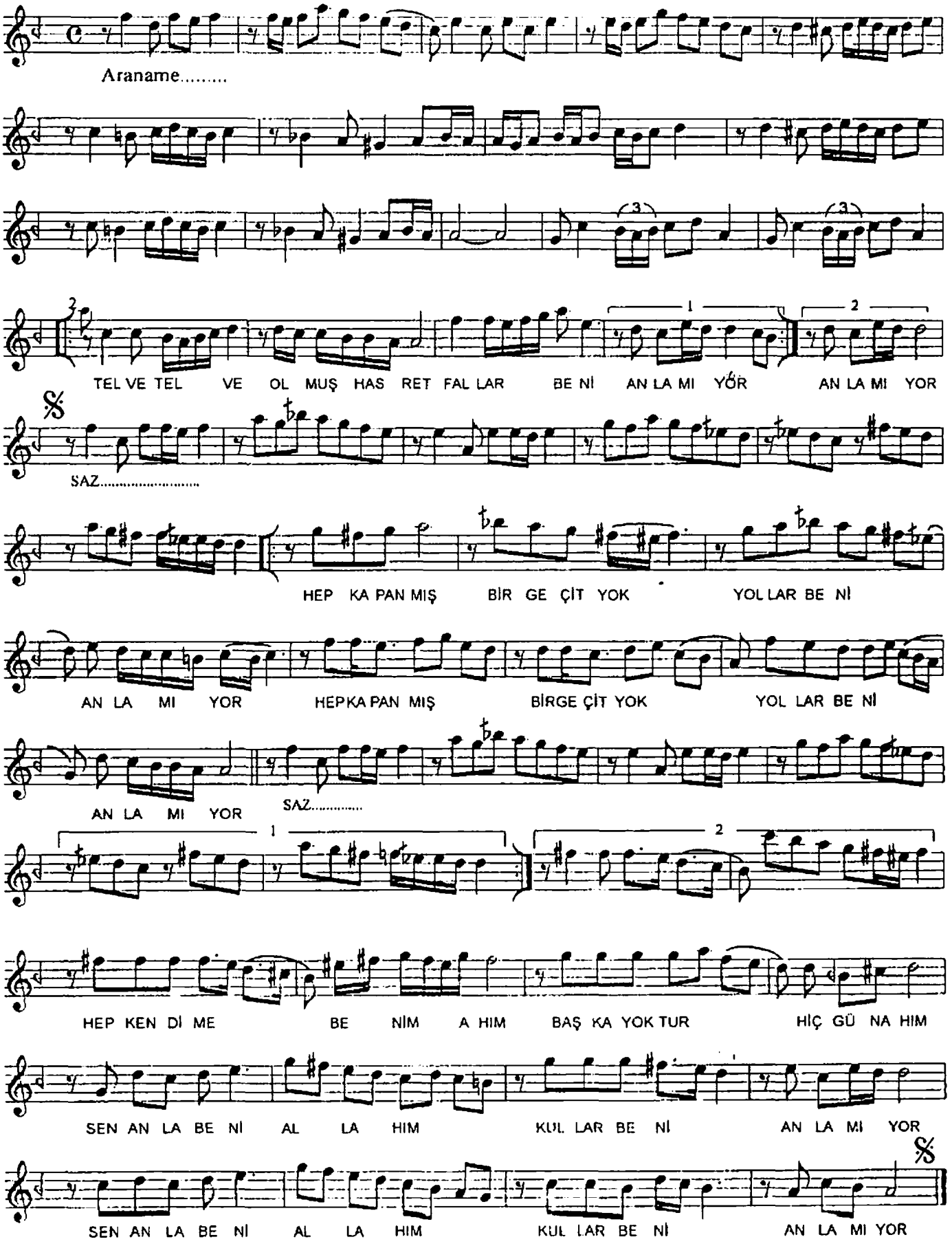

Cüneyt KOSAI.