ZAVİL ŞARKI

SADEDDİN KAYNAK
GÜFTE = NEYZEN TEVFİK

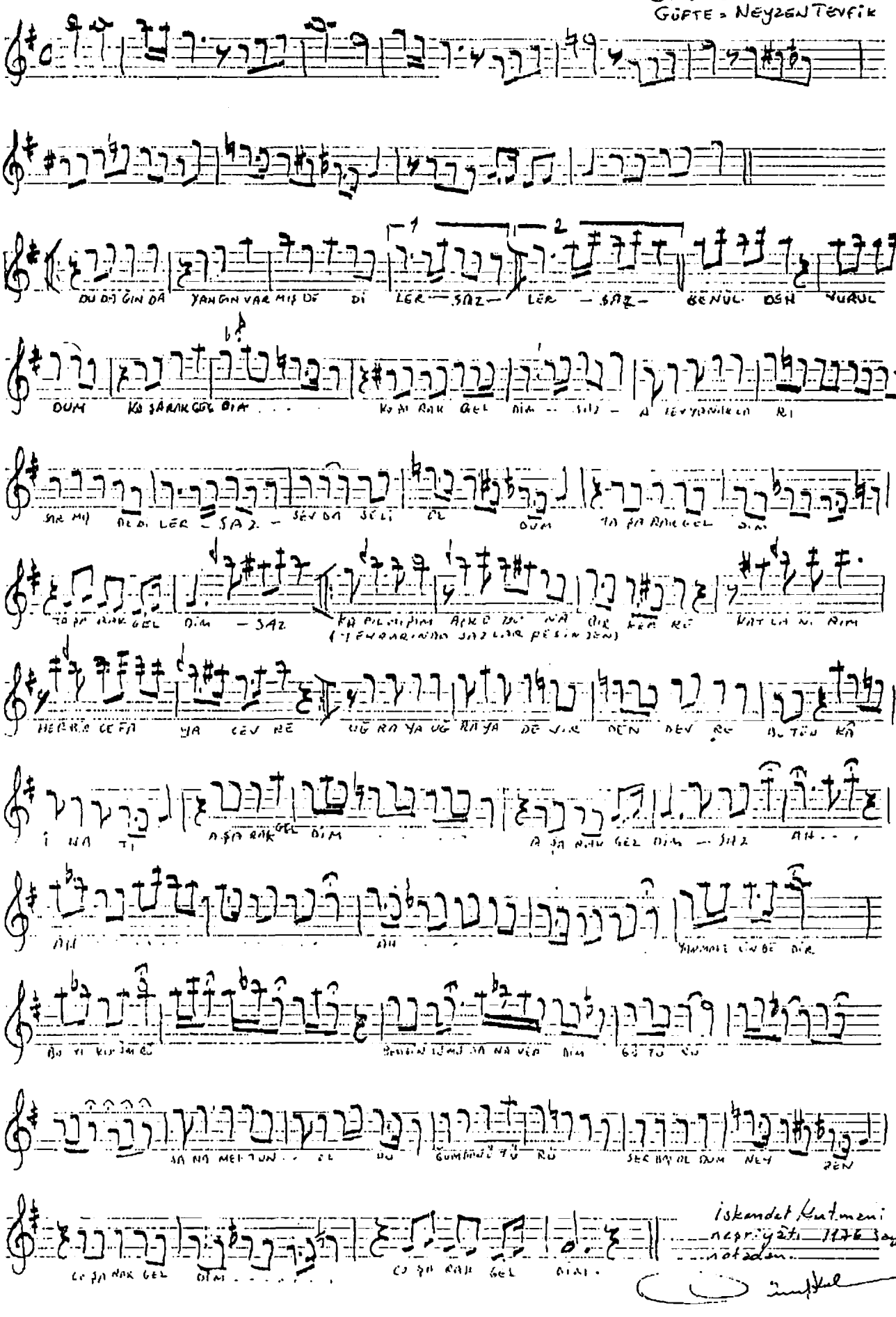

İskendet Kutmeni
neşriyatı 1176 sayılı
notadan.